

Established 1871 **The Chelsea Standard** Telephone (313) 475-1371

300 N. Main St. Chelsea, Mich. 48118

Walter P. Leonard and Helen May Leonard Publishers and Editors

Brian Hamilton Assistant Editor

Published every Wednesday at 300 N. Main Street, Chelsea, Mich. 48118, and second class postage paid at Chelsea, Mich. under the Act of March 3, 1879. Postmaster: Send address changes to The Chelsea Standard, 300 N. Main St., Chelsea, Mich. 48118.

USPS No. 101-720

Subscription Rates (Payable in Advance)

\$15/year, \$8/6 mos. \$18/yr., \$10/6 mos.

Washenaw County
Gross Lake, Gregory, Hamburg,
Munith, Northville, Pinckney,
Plymouth, South Lyon & Stockbridge
Elsewhere in Michigan
\$20/yr., \$11/6 mos.
Outside Michigan (in U.S.)
Single copies mailed \$.75

National Advertising
Representative
MICHIGAN NEWS-APERS, INC.
827 N. Washington Ave.
Lansing, Mich. 48906

NNA
NATIONAL NEWSPAPER
ASSOCIATION

JUST REMINISCING

Items taken from the files of The Chelsea Standard

4 Years Ago . . .

Wednesday, Aug. 2, 1989—

What Chelsea village officials had hoped would be a meeting that would mark the beginning of the end of the landfill license squabble with the Department of Natural Resources turned out, instead, to leave the village even more exasperated. Village president Jerry Satterthwaite, village manager Robert Stalker, landfill operator Cecil Cluse and village consultants and legal counsel met with DNR geologists Barb Vetort and Cynthia Noble and their supervisor, Lonnie Lee, last Friday in the village council chambers. Afterward they took a tour of the landfill. Village officials had hoped they might get a temporary license, or at least an indication of when a license would be forthcoming. However, in the DNR's view there are still several issues that have to be resolved before a license will be granted.

An attempt to establish a building inspection department in Chelsea area has been put on hold for a few months while the performance of the Washtenaw County Building Inspection Department is monitored by a group of concerned citizens. A meeting was held last Wednesday in Sylvan Town Hall that included Duane Evou, head of the county's building inspection department, township supervisors and representatives of the village. Sylvan Township Supervisor Don Schoenberg ran the meeting. Area residents and contractors, according to Schoenberg, are upset with the attitude displayed by county trade inspectors when they deal with homeowners, in particular the county electrical inspector. In addition, some are upset about the length of time the county takes to inspect prints.

Several young Chelsea bowlers were honored on Sunday, July 23 for their performances in the State Bowling Tournament last winter in Grand Rapids. The 7th Annual Awards Banquet of Champions was held at the Kellogg Center at

Michigan State University. Tricia Wurster won a \$1,000 scholarship and took first place in the All Events category. The team of Wurster, Carrie Vargo, Holly Koscielnik and Annette Wurster took second place in the division C team event with a handicap score of 2,755.

14 Years Ago . . .

Thursday, Aug. 9, 1979—

Chelsea 16-18-year-old girls softball team is in Texas pursuing a national title. Team members managed to raise \$5,000 in two days to go to the national tournament in Irving, after taking the regional crown Sunday in Saginaw with four consecutive wins. Qualifying for the nationals means they are among the top 20 teams in the country. Chelsea's 13-15-year-old girls team lost to Charlevoix twice in its regional to end its summer season.

Three area residents spent a wet hour bobbing in stormy Lake Erie last Sunday after their 12-foot boat capsized in eight-foot waves, high winds and rain. Tod Tudor, and Jim and Jeff Shepherd were fishing out of Boles Harbor near Monroe when they saw clouds forming on the horizon. They headed for shore, but were still two miles out when the storm hit. The boat capsized, but they managed to flip it, hold on, and wave at passing boats to get attention. After an hour, another boat got close enough to see their predicament. The Coast Guard found their boat Monday off Toledo Beach.

24 Years Ago . . .

Thursday, Aug. 7, 1969—

School district voters approved the 10.98 millage request by 93 votes but defeated the one-mill for demolition and paving at Monday's election. It was the third election on millage issues this season.

Area contractors are invited Saturday to look at new, down-scaled plans and tour the former Chelsea Stae Bank building which is to become a district court building. The county board of supervisors rejected all previous bids, which ranged from \$110,000, because they were too high. Construction work on the \$2 million, 106-bed addition to Chelsea Medical Clinic continues. The basement of the two-level building will provide support services, while beds will be on the upper level. A tunnel will connect it with the present facility.

This summer bids will be taken on (Continued on page six)

WEATHER

For the Record . . .

	Max.	Min.	Precip.
Wednesday, July 14	80	66	0.00
Thursday, July 15	84	63	0.00
Friday, July 16	88	54	0.00
Saturday, July 17	86	55	0.00
Sunday, July 18	84	60	0.44
Monday, July 19	86	69	0.00
Tuesday, July 20	85	63	0.00

The Quality and Security of Certified Teachers, and still affordable!

Preschool & Kindergarten

Monday thru Friday, 9:00 AM - 3:00 PM, starting August 31.

Summer Camp

June 14 - August 15, 8:30 AM - 3:30 PM. Lots of fun activities!

Daycare

Monday thru Friday, 7:30 AM - 5:30 PM. Flexible hours to suit your schedule.

Before/After-school care

Monday thru Friday, 7:30 AM - 5:30 PM. Augment your child's school program with un-equalled confidence.

House of E.L.F., Inc.



Enrichment, Learning, Fun

Register soon!

313-475-0484
14443 Stoffer Court
Chelsea, MI 48118

Viewpoint

Opinions On Current Issues. Researched By
The Mackinac Center, Midland, Mich.

★ The Looming Threat to NAFTA

By James M. Sheehan

The North American Free Trade Agreement (NAFTA) was created to open vast new markets for American companies and generate economic prosperity across the entire continent. In recent weeks, however, the Clinton administration has undertaken negotiations to radically overhaul the treaty in ways that have nothing to do with free trade.

Side agreements the administration has been negotiating threaten to undermine the free trade components and transform NAFTA into a labor and environmental treaty. Some leading NAFTA supporters in Congress, such as Missouri Senator John Danforth, may even switch and vote "NO" because of these distortions of NAFTA's original intent.

In order to placate anti-NAFTA members of his own party in Congress, President Clinton has been pressuring Canada and Mexico to form powerful supra-national commissions to govern labor and environmental issues under NAFTA. Each commission would be given an independent force of bureaucrats empowered to investigate allegations of lax enforcement of each nation's own labor or environmental laws. If Mexico, for example, were unable to use these commissions to modify U.S. enforcement policies in its favor, it could resort to trade sanctions under the Clinton proposal.

Including such provisions in NAFTA would deal a stunning blow to free trade, which is supposed to reduce government intervention and eliminate trade barriers. The international commissions in the Clinton proposal

could second-guess our own national laws and create needless confusion for businesses trying to comply with environmental and worker safety regulations. These regulatory hindrances could destroy many of the very jobs NAFTA was intended to create.

The merging of the environmental and labor laws of three nations is a recipe for endless and expensive litigation—a bonanza for lawyers who specialize in international red tape. The deliberations and decisions of the new multinational commissions are not likely to be guided by U.S. trade law precedents familiar to American businesses. Indeed, as Representative James Kolbe of Arizona has stated, the NAFTA side agreements threaten to "add another layer of regulation that burdens the U.S. economy and impinges on the state-federal relationship."

Trade sanctions and broad new investigatory powers envisioned in the side agreement talks, Kolbe observes, would open a Pandora's Box. Canada could make an international trade dispute out of differences in employer-provided health care coverage between our two countries.

Likewise, the environmental lobby could argue that failure to spend more money to clean up a polluted river furnishes the U.S. an unfair trade advantage. NAFTA could then be used to compel federal and state authorities to spend additional sums, curb economic development, or even shut down factories and entire industries.

This is not at all far-fetched: part of

the function of the environmental commission, to be called the North American Commission on the Environment, will be to allow "public" participation of groups such as Greenpeace to provide "expert" advice about regulating businesses. The effects of logging in the Pacific Northwest on the spotted owl's habitat could someday become the basis of a cross-border trade war.

NAFTA, it should be noted, already gives precedence to existing international environmental agreements over any provisions of the treaty itself. Some economists have argued persuasively that those agreements often waste resources for dubious or immeasurable benefit; vesting expanded environmental authority in a new layer of international bureaucracy would only make matters worse. And American workers don't need foreign tampering with the domestic laws that govern their contracts, conditions, or compensation in the workplace.

What started out as a time-honored good idea—free trade—is now mutating into a regulatory monster, all because the Clinton administration apparently feels it necessary to attract the support of certain labor and environmental lobbies who exert influence in Congress. Unless the President reverses himself, the prospect of free trade from the Yukon to the Yucatan will evaporate before our eyes.

(James M. Sheehan is a research associate with the Competitive Enterprise Institute in Washington, D.C. and an environmental policy analyst for The Mackinac Center for Public Policy, a research and educational organization based in Midland.)

LAURA PATON, a 1993 Chelsea High school graduate and daughter of Norm and Lana Paton of Chelsea was the recipient of a \$1,000 dollar scholarship from the Washtenaw One Hundred Club on July 14. The Washtenaw One Hundred Club is an organization of business people who support local active fire fighters and police officers serving within Washtenaw county. Laura was one of six individuals selected from 34 applicants, on the basis of leadership skills as reflected in school activities, volunteer work in the community, and after-school employment. Laura will be attending Central Michigan University in the fall where she is running on the women's varsity track and cross country teams.

Girls Caught Taking Cigarettes

Two teen-age Chelsea girls may face charges for stealing a pack of cigarettes at the Village Mobil station on Thursday, July 15.

The girls, ages 17 and 16, allegedly took the cigarettes at about 1:27 a.m.

CLASSIFIED ADS
Really work

Standard Want Ads
Get Quick Results!

Pleasant MEXICO for CHRISTMAS

Call now for great packages.
475-8630

ACCENT ON TRAVEL
102 N. Main St., Chelsea Ph. 475-8630

Open Mon.-Tues.-Wed.-Fri., 9:30-5; Thurs., 9:30-7:30; Sat., 10-1

Car & Truck Show

SPONSORED BY
CHELSEA SHOPPING CENTER
DOWNTOWN MERCHANTS ASSOCIATION
CHELSEA CLASSIC CRUISERS

SATURDAY, JULY 31
TIME: 10:00 A.M. TILL 3:00 P.M.

REGISTRATION
10:00-12:00

DASH PLAQUES FOR FIRST 75
PARADE: 2:30 P.M.
3.00 FEE

LOCATION: JIFFY GROUNDS
TROPHY AND AWARDS AT 2:00 P.M.

NO ALCOHOL!
RAIN OR SHINE

NAME _____
ADDRESS _____
VEHICLE _____ MODEL _____ BODY STYLE _____

Please return this to me so that we may make up packets.

John W. Mitchell, Jr.
124 Park Street
Chelsea, Michigan 48118

Questions - (313) 475-1444

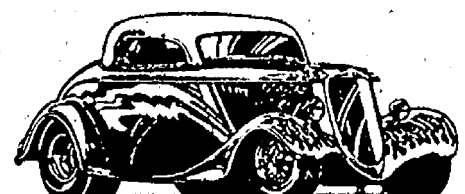

This Space Contributed By

STAFFAN-MITCHELL
FUNERAL HOME

Michael P. McCarthy
Painting • Wallpapering
Interior • Exterior
Fully Insured
Free Estimates
313-426-4973

SATELLITE SYSTEMS
Sold-Installed
Serviced

Channel Master
Houston Tracker
STS • Winegard
Chaparral • Drake

We also service
Other Leading Brands

LOY'S TV
512 N. Maple Rd., Ann Arbor
Ph. 769-0198
Open M & F 9-8, T-W-Th-S, 9-6

Other credit plans available



Capt. Fred and Kari Aten

Kari L. Renberg Marries Capt. Fred Aten Dec. 29

Kari Lynne Renberg of Hailey, Id., and Capt. Fred M. Aten of Jacksonville, N.C., were married Dec. 29 at the First United Methodist church of Charlottesville, Va.

The bride is the daughter of Russell and Carol Renberg of Comfrey, Minn. The bridegroom is the son of Jeannie and Wendell Aten of Chelsea.

The Rev. Elizabeth Foss performed the ceremony.

Gloria Gould of Hailey, Id., friend of the bride and maid of honor, sang several songs chosen by the bride.

The bride wore a tea-length, white-lace, handkerchief dress with pearls and sequins.

Tice Aten, brother of the

bridegroom, and Gloria Gould read selections from the Bible.

Best man was Mark Parent.

A reception followed at the historic Michie Tavern. A reception is being planned for Aug. 22 in Chelsea.

The couple is living in Jacksonville, N.C.

The bride is a graduate of Comfrey High school. She has a bachelor's degree in elementary education from the University of Montana.

The bridegroom is a Dexter High school graduate and has a bachelor's degree from Michigan Tech. He is a helicopter pilot with the United States Marine Corps and is stationed in Jacksonville, N.C.

Hale Reunion Draws Relatives To Chelsea

The Hale Family 1993 Reunion was held July 10 at the Chelsea home of Mr. and Mrs. A.J. Hale, Sr.

More than 150 people from Ohio, Indiana, Kentucky, Nevada, California, and Michigan attended. Games were played, including bingo, and an auction was held.

A picnic basket with all the accessories was won by Mary Calabrese of Indiana. Mrs. A.J. Hale, Sr. won a Christmas wreath made by Shasey Westcott and Anita Spears.

Late in the evening, the party moved to the home of Mike and Anita Spears in Sylvan Center, where the contingent enjoyed horseshoes, roasted hot dogs, a bon fire, and fireworks.

The next reunion will be held in Indiana next year.



RACHEL WEIRAUCH of Chelsea took first place in the standing long jump in the girls age 13-14 division at the Hershey Track and Field State Finals in Howell on July 9. Rachel jumped a distance of 7' 11 1/2".

All Michigan times and distances will be compared to the results from Ohio, Indiana, Illinois, Iowa, Minnesota, Missouri, and Wisconsin. No fewer than five athletes from Michigan will be selected as part of the Great Lakes Regional Team that will go to the National Finals in Hershey, Pa. Aug. 12-15. Tony Scheffer of Chelsea took fourth place in the softball throw for boys age 9-10. The 400 meter relay team of Rachelle Skelly, Rachel Schoenberg, Rachel Weirauch, and Angie Carpenter took seventh place in the age 13-14 bracket.

A history of the beginning of the National Home was read to the assembly by the National Home chairman Bessie Sharp.

Mary Erskine, Velma French, and Lois Speer reported attending Michigan Day at the National Home on July 11, giving highlights of the day's program.

Fifteen dollars was allowed for the Jerry Lewis Muscular Dystrophy fund.

A report of the new cancer pins was given by Lois Speer. This season they feature a newborn fawn. Also, T-shirts are available with proceeds going to the cancer fund and are used for grants and laboratory research.

The local auxiliary will have the VFW Hall open during the Sidewalk Days for convenience of a comfort station. A rummage sale will be held at 128 Orchard St., proceeds being used towards the cancer fund.

Funds were allowed for bonding the Auxiliary treasurer and insurance on the Auxiliary's paraphernalia.

Members interested in ordering hats or jackets of the Auxiliary's official uniform, at this time, should

contact Lois Speer or Lena Benke. The next meeting is set for Aug. 11 at 7:30 in the UFW Hall.

The Ladies Auxiliary No. 4076, held their regular monthly session July 14, with 10 members attending. A report of the VA picnic given for patients which was held June 16, with 40 patients and 10 attendants being served. Thirteen local post and auxiliary members were hosts and hostesses. Preparations were being made to host a bingo party on July 16, at the VA Hospital.

A history of the beginning of the National Home was read to the assembly by the National Home chairman Bessie Sharp.

Mary Erskine, Velma French, and Lois Speer reported attending Michigan Day at the National Home on July 11, giving highlights of the day's program.

Fifteen dollars was allowed for the Jerry Lewis Muscular Dystrophy fund.

A report of the new cancer pins was given by Lois Speer. This season they feature a newborn fawn. Also, T-shirts are available with proceeds going to the cancer fund and are used for grants and laboratory research.

The local auxiliary will have the VFW Hall open during the Sidewalk Days for convenience of a comfort station. A rummage sale will be held at 128 Orchard St., proceeds being used towards the cancer fund.

Funds were allowed for bonding the Auxiliary treasurer and insurance on the Auxiliary's paraphernalia.

Members interested in ordering hats or jackets of the Auxiliary's official uniform, at this time, should

contact Lois Speer or Lena Benke. The next meeting is set for Aug. 11 at 7:30 in the UFW Hall.

The Ladies Auxiliary No. 4076, held their regular monthly session July 14, with 10 members attending. A report of the VA picnic given for patients which was held June 16, with 40 patients and 10 attendants being served. Thirteen local post and auxiliary members were hosts and hostesses. Preparations were being made to host a bingo party on July 16, at the VA Hospital.

A history of the beginning of the National Home was read to the assembly by the National Home chairman Bessie Sharp.

Mary Erskine, Velma French, and Lois Speer reported attending Michigan Day at the National Home on July 11, giving highlights of the day's program.

Fifteen dollars was allowed for the Jerry Lewis Muscular Dystrophy fund.

A report of the new cancer pins was given by Lois Speer. This season they feature a newborn fawn. Also, T-shirts are available with proceeds going to the cancer fund and are used for grants and laboratory research.

The local auxiliary will have the VFW Hall open during the Sidewalk Days for convenience of a comfort station. A rummage sale will be held at 128 Orchard St., proceeds being used towards the cancer fund.

Funds were allowed for bonding the Auxiliary treasurer and insurance on the Auxiliary's paraphernalia.

Members interested in ordering hats or jackets of the Auxiliary's official uniform, at this time, should

contact Lois Speer or Lena Benke. The next meeting is set for Aug. 11 at 7:30 in the UFW Hall.

The Ladies Auxiliary No. 4076, held their regular monthly session July 14, with 10 members attending. A report of the VA picnic given for patients which was held June 16, with 40 patients and 10 attendants being served. Thirteen local post and auxiliary members were hosts and hostesses. Preparations were being made to host a bingo party on July 16, at the VA Hospital.

A history of the beginning of the National Home was read to the assembly by the National Home chairman Bessie Sharp.

Mary Erskine, Velma French, and Lois Speer reported attending Michigan Day at the National Home on July 11, giving highlights of the day's program.

Fifteen dollars was allowed for the Jerry Lewis Muscular Dystrophy fund.

A report of the new cancer pins was given by Lois Speer. This season they feature a newborn fawn. Also, T-shirts are available with proceeds going to the cancer fund and are used for grants and laboratory research.

The local auxiliary will have the VFW Hall open during the Sidewalk Days for convenience of a comfort station. A rummage sale will be held at 128 Orchard St., proceeds being used towards the cancer fund.

Funds were allowed for bonding the Auxiliary treasurer and insurance on the Auxiliary's paraphernalia.

Members interested in ordering hats or jackets of the Auxiliary's official uniform, at this time, should



Vicki Alcorn

Vicki Aten, Donald Alcorn, Marry in Methodist Church

Vicki Aten, daughter of Wendell and Jeannie Aten of Chelsea, and Donald Alcorn, Jr., son of Donald and Sue Alcorn of Blissfield, were married Feb. 6 at the Chelsea First United Methodist church.

The Rev. Richard Dake performed the ceremony.

Rebecca Aten, sister of the bride, was the maid of honor. She wore a red velvet dress and carried a white rose. She also performed "Jesu—Joy of Man's Desiring" with John Cain, friend of the couple.

The bride wore a satin-sheath gown covered with white lace and decorated with sequins and pearls. The long train was decorated with sequins and pearls.

Best man was Tim Moran of Blissfield.

The newlyweds took a honeymoon trip to the Florida Keys. They are living in Kissimmee, Fla.

The bride is a graduate of Dexter High school and Michigan State University and has a bachelor's degree in management. She is employed at Disney World.

The bridegroom is a graduate of Blissfield High school and earned an associate degree in culinary arts at Washtenaw Community College. He is also employed at Disney World.

The bridegroom is a graduate of Blissfield High school and earned an associate degree in culinary arts at Washtenaw Community College. He is also employed at Disney World.

The bridegroom is a graduate of Blissfield High school and earned an associate degree in culinary arts at Washtenaw Community College. He is also employed at Disney World.

The bridegroom is a graduate of Blissfield High school and earned an associate degree in culinary arts at Washtenaw Community College. He is also employed at Disney World.

The bridegroom is a graduate of Blissfield High school and earned an associate degree in culinary arts at Washtenaw Community College. He is also employed at Disney World.

The bridegroom is a graduate of Blissfield High school and earned an associate degree in culinary arts at Washtenaw Community College. He is also employed at Disney World.

The bridegroom is a graduate of Blissfield High school and earned an associate degree in culinary arts at Washtenaw Community College. He is also employed at Disney World.

The bridegroom is a graduate of Blissfield High school and earned an associate degree in culinary arts at Washtenaw Community College. He is also employed at Disney World.

The bridegroom is a graduate of Blissfield High school and earned an associate degree in culinary arts at Washtenaw Community College. He is also employed at Disney World.

The bridegroom is a graduate of Blissfield High school and earned an associate degree in culinary arts at Washtenaw Community College. He is also employed at Disney World.

The bridegroom is a graduate of Blissfield High school and earned an associate degree in culinary arts at Washtenaw Community College. He is also employed at Disney World.

The bridegroom is a graduate of Blissfield High school and earned an associate degree in culinary arts at Washtenaw Community College. He is also employed at Disney World.

The bridegroom is a graduate of Blissfield High school and earned an associate degree in culinary arts at Washtenaw Community College. He is also employed at Disney World.

The bridegroom is a graduate of Blissfield High school and earned an associate degree in culinary arts at Washtenaw Community College. He is also employed at Disney World.

The bridegroom is a graduate of Blissfield High school and earned an associate degree in culinary arts at Washtenaw Community College. He is also employed at Disney World.

The bridegroom is a graduate of Blissfield High school and earned an associate degree in culinary arts at Washtenaw Community College. He is also employed at Disney World.

The bridegroom is a graduate of Blissfield High school and earned an associate degree in culinary arts at Washtenaw Community College. He is also employed at Disney World.

The bridegroom is a graduate of Blissfield High school and earned an associate degree in culinary arts at Washtenaw Community College. He is also employed at Disney World.

The bridegroom is a graduate of Blissfield High school and earned an associate degree in culinary arts at Washtenaw Community College. He is also employed at Disney World.

The bridegroom is a graduate of Blissfield High school and earned an associate degree in culinary arts at Washtenaw Community College. He is also employed at Disney World.

The bridegroom is a graduate of Blissfield High school and earned an associate degree in culinary arts at Washtenaw Community College. He is also employed at Disney World.

The bridegroom is a graduate of Blissfield High school and earned an associate degree in culinary arts at Washtenaw Community College. He is also employed at Disney World.

The bridegroom is a graduate of Blissfield High school and earned an associate degree in culinary arts at Washtenaw Community College. He is also employed at Disney World.

The bridegroom is a graduate of Blissfield High school and earned an associate degree in culinary arts at Washtenaw Community College. He is also employed at Disney World.

The bridegroom is a graduate of Blissfield High school and earned an associate degree in culinary arts at Washtenaw Community College. He is also employed at Disney World.

The bridegroom is a graduate of Blissfield High school and earned an associate degree in culinary arts at Washtenaw Community College. He is also employed at Disney World.

The bridegroom is a graduate of Blissfield High school and earned an associate degree in culinary arts at Washtenaw Community College. He is also employed at Disney World.

The bridegroom is a graduate of Blissfield High school and earned an associate degree in culinary arts at Washtenaw Community College. He is also employed at Disney World.

The bridegroom is a graduate of Blissfield High school and earned an associate degree in culinary arts at Washtenaw Community College. He is also employed at Disney World.

The bridegroom is a graduate of Blissfield High school and earned an associate degree in culinary arts at Washtenaw Community College. He is also employed at Disney World.

SENIOR MENU & ACTIVITIES

Weeks of July 21- July 30
Food, Fun and Fellowship for Seniors
Senior Center, Faith in Action Bldg.
Chelsea Hospital Grounds
Lunch Reservations: 475-0160
Trip Reservations: 475-9242

Wednesday, July 21—
Pinochle and euchre every Wednesday.

Past Matrons second Wednesday of each month

10:00 a.m.—Blood pressure.

LUNCH—Roast turkey with gravy, cranberry sauce, mashed potatoes, bright bean salad, roll with margarine, pumpkin pie with topping, milk.

1:00 p.m.—Exercise

Thursday, July 22—
9:00 a.m.—Newsletter.

9:30 a.m.—Euchre and pinochle.

LUNCH—Sweet & sour ribs, parsley potatoes, winter squash, corn muffin with margarine, tapioca pudding, milk.

1:00 p.m.—Kitchen band.

Friday, July 23—
LUNCH—Veal parmesan with tomato sauce, quartered red skin potatoes, crunchy apple salad, whole wheat bread with margarine, watermelon, milk.

Monday, July 26—
9:00 a.m.—China painting.

LUNCH—Macaroni and cheese, chopped spinach, creole summer squash, whole wheat bread with margarine, lemon meringue pie, milk.

1:00 p.m.—Bingo.

Tuesday, July 27—
9:30 a.m.—Creative expression.

LUNCH—Savory baked chicken, creamed potatoes, mixed vegetables, whole wheat bread with margarine, angel food cake with strawberries, milk.

1:00 p.m.—Line dance.

Wednesday, July 28—
LUNCH—Braised sirloin cubes, winter blend vegetables, rice, tomato/green pepper marinade, roll with margarine, pears, milk.

1:00 p.m.—Exercise.

Thursday, July 29—
9:30 a.m.—Euchre and pinochle.

LUNCH—Hot dog on a bun with mustard, hot potato salad, cole slaw, cherry pie, milk.

1:00 p.m.—Kitchen band.

Friday, July 30—
LUNCH—Vegetable soup with crackers, tuna macaroni salad plate, marinated cucumbers, whole wheat bread with margarine, melon, milk.

Standard Want Ads
Get Quick Results!

DIET ROLLER COASTER

Did you know that the body is composed of 50 trillion cells. Did you know that 98% of all the bodies atoms are replaced every year; that your skin is new every 5 weeks, that your skeleton is new every 3 months. What value do you place on your health? Most of us don't take an active role in caring for this ever-changing body we live in. If success isn't coupled with health, it doesn't mean much.

What type of nutrition is required so that our cells are fed and healthy? Are you getting the 40 nutrients that your body can't manufacture, but must get from food? If you are serious about improving your health and increasing your energy levels; if you'd like a simple, convenient, nutritionally sound way to get the nutrients the body needs, let's sit down and talk.

Call Susan Bryan, R.N. "the diet lady" for an appointment today (313) 475-2794. Consultation is free.

GLOWING ALARM

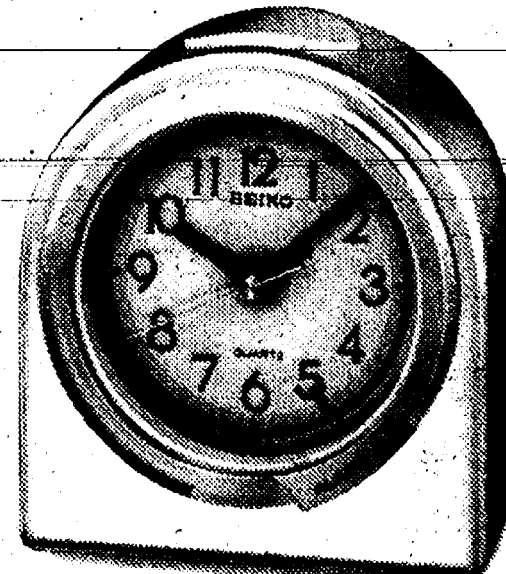

Seeing the time in the dark couldn't be easier, thanks to Seiko. Simply touch the top of this sleek gold-tone design and the entire face lights up. Features a rotating bezel to easily set alarm, plus handy snooze feature for extra winks. Approx. 4" high.

SEIKO
THE FUTURE OF TIME

NEW STORE HOURS:

Monday thru Thursday 8:30 to 5:30
Friday 8:30 to 8:00
Saturday 8:30 to 3:00

WINANS JEWELRY



LIKE BUILDING BLOCKS

Furnishing your first apartment or a first child's room with techline furniture is like playing with building blocks. These clean line designs can be combined and recombined to create storage with a built-in look. Priced to be kind to young budgets, they're available in durable laminate. Come see our display and order the pieces you need.

Shallow Bookcase prices start at \$95.

Merkel

HOME FURNISHINGS • CHELSEA
MAIN STREET PHONE 475-8821 or 1-800-482-3650
OPEN MONDAY AND THURSDAY EVENINGS UNTIL 8:30 P.M.

The Moveable Feast Bakery Cafe

Check out our
new selection of
Wine
&
Specialty Cheeses

We have everything
for your picnic!



Our New Summer Hours
Mon, Tue, Wed 7:30 a.m. - 6:00 p.m.
Thu, Fri, Sat 7:30 a.m. - 11:00 p.m.
Sun 9:00 a.m. - 4:30 p.m.
103 North Main, Chelsea (313) 475-3611

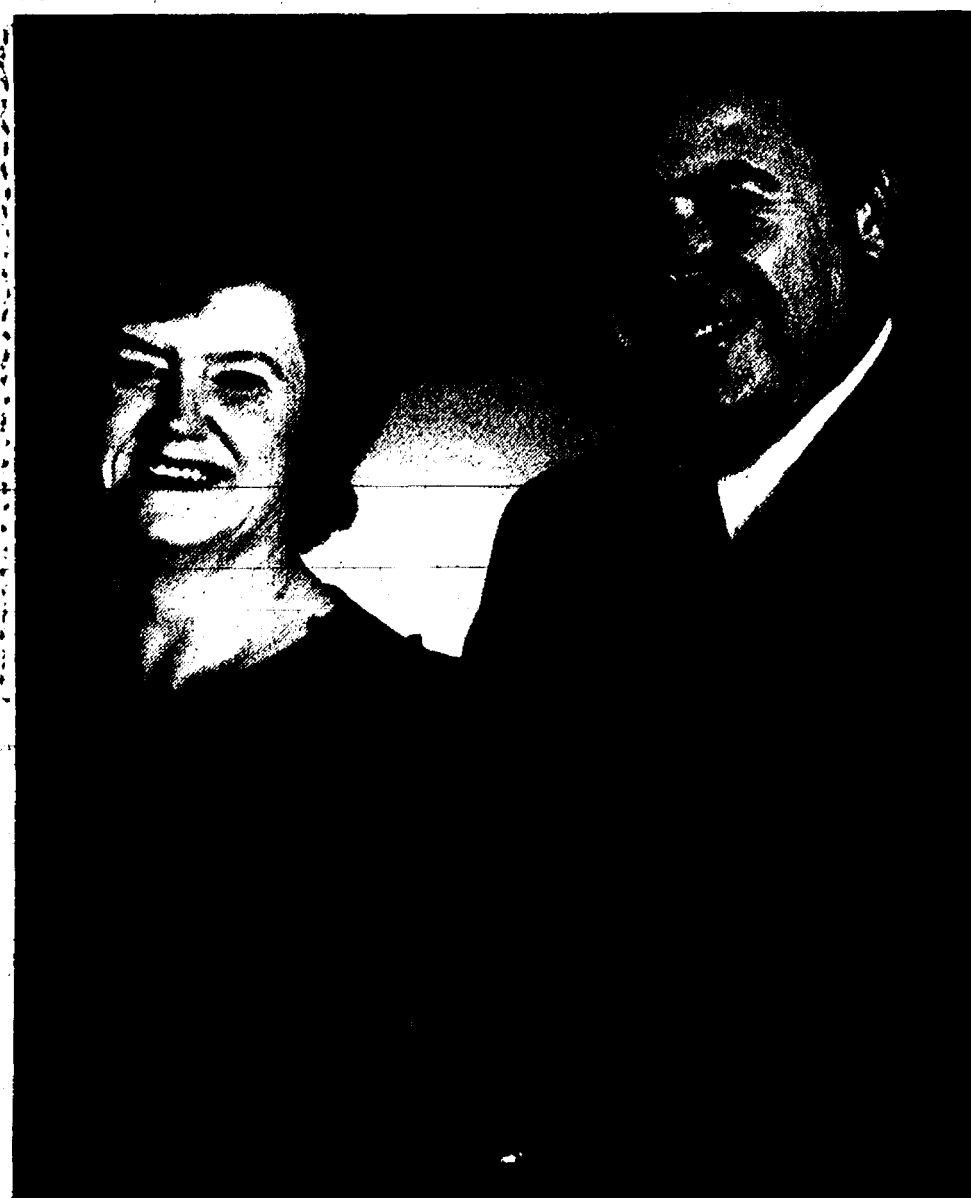

40TH ANNIVERSARY: George and Marlene Winchester of Punta Gorda, Fla., formerly of Chelsea, celebrated their 40th wedding anniversary on Sunday, July 18. They were the guests of Alfred and Jessie McGhee of West Bloomfield. The party was attended by 40 relatives and friends and was given by their sons, David and Gary Winchester.



"CHANGES" Interior Accents has opened at 112 E. Middle St. near the village offices. The business, run by Tarra Gembariski of Chelsea, left, and Colleen Miller of Jackson, right, specializes in home accessories and window treatments. The owners have been friends for 20 years and have been working informally in the field for the last seven years. They are not interior designers but work with designers. They are open Tuesday through Friday, 10 a.m. to 5 p.m., and Saturday 10 a.m. to 2 p.m. They also schedule evening hours by appointment.

Puppet Show Slated at Library for Sidewalk Sale

Professional puppeteer Beth Katz will bring two performances of her Red Rug Puppet Theater to Chelsea's annual Downtown Sidewalk Sale and Craft Show on Saturday, July 31.

Her "Love Your Library" show, featuring puppets such as Mrs. Momma Monkey and Bizzard Wizard, will be performed on the side lawn of McKune Memorial Library at 11 a.m. "The Frilly Frog" show will be performed at the entertainment tent located at Main and Middle Sts. at 1:45 p.m.

"Puppets are effective learning tools that appeal to children of all ages," Katz says. "There's a sort of magic about childhood. And when children see puppets, even though they're silly animals, it's as if they're life-like. It's as if the puppets are talking to them. The puppets come to life."

A unique feature of the Red Rug Theater is that it travels on the puppeteer's back. She wears her stage and during the show, all the audience sees of Katz are her two feet sticking out from under the curtains.

Katz, a native of Exeter, N.H., now lives in East Lansing. She began touring eight years ago, and now performs over 175 shows each year, using her growing collection of over 300 puppets. She performs shows with different themes, depending upon the

age group of her audience at schools, libraries, festivals and other events. Most of her shows promote the virtues of libraries and the importance of reading to adults and children of all ages.

"Libraries are very special institutions in our commercial society," she says. "It's a place to get something of real value for nothing. Especially in an age where kids are reading less, libraries need more support now than ever before."

Katz, who has two children, hopes her shows make children and adults realize that libraries are important places in our communities.

The Red Rug Theater performances are being co-sponsored by the Friends of McKune Memorial Library and the Downtown Merchants Association.

Children 10 and under attending the shows must be accompanied by an adult.

Chelsea Students Chosen To Attend Showchoir Camp

Nathan Gillikin, Laura Hodgson and Heather Greenleaf were accepted to participate in the 1993 Showchoir Camps of America, Inc.

The Chelsea teens were joined by over 500 students and teachers from a 25-state region. This camp was held at Heidelberg College in Tiffin, O., June 18-24, and consisted of an exciting week of singing, dancing, special concerts and workshops. A final performance was presented by the camp participants on Saturday, June 24 at 2 p.m. The concert was held in the Sieberling Gymnasium on the Heidelberg College campus.

The Chelsea students are all members of the Washington Street Show Choir. Their director, Steven Hinz, also participated in the camp at Heidelberg College.

COUNTRYSIDE VETERINARY CLINIC MOBILE VETERINARY SERVICE NOW AVAILABLE.

Pet health care to your door.

Vaccinations, heartworm testing, basic laboratory work,
X-rays and routine surgical procedures
Multiple pet & Senior discounts

CALL NOW FOR YOUR APPOINTMENT
1-800-933-8894 or 428-0400
Dr. Lisa Kutchins

CELEBRATING 48 YEARS AS JEWELERS AND GOLDSMITHS

DIAMONDS & GEMSTONES

TOM VEASEY

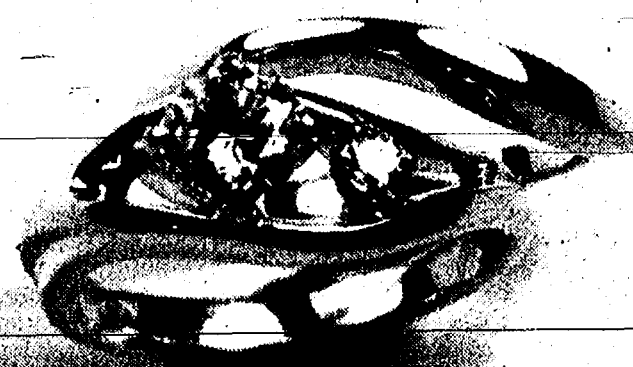

CUSTOM JEWELRY PIECES
FROM A FAMILY NAME YOU TRUST

S.A.M.K.

Urban
JEWELERS

215 S. MAIN ANN ARBOR 761-8120
10 - 6 TUE & WED 10 - 9 THU & FRI 10 - 5 SAT

GREEN STREET TREE CARE

INTELLIGENT CARE FOR YOUR TREES!

TREE TRIMMING AND REMOVALS
PLANT HEALTH CARE
FERTILIZING, DISEASE CONTROL
STUMP REMOVAL

Fully Insured

996-9020

U-M Forestry
Graduates



DIANE CLARK
Chelsea Representative

NEWCOMERS WELCOME SERVICE

"A tradition of helping newcomers feel at home"

If you are new in the Chelsea School District, call DIANE CLARK, 475-0258, for your complimentary welcome packet.

Sponsored By

Chelsea Chamber of Commerce and the leading Merchants of Chelsea



The Home Products Collection Center
is open weekly
for use by
Washtenaw County residents.

Please call 971-7356
for an appointment

MARIGRACE RANDAZZO, MSW, CSW

Is now bringing Mental Health
and Substance Abuse Services
to Dexter/Chelsea and surrounding areas.
OFFICE LOCATED AT
7971 ANN ARBOR ST., DEXTER, MI 48130

Specializing in Treatment of:

- INDIVIDUAL
- MARITAL
- FAMILY
- ADOLESCENTS
- SEXUAL ABUSE
- PHYSICAL ABUSE
- POST TRAUMATIC STRESS
- DEPRESSION

For Further Information and/or Appointment
Call (313) 426-4267

Call for a quote on your auto or homeowners insurance.

Compare Allstate for value.
Absolutely no obligation.
Call now for an
estimate.

Allstate
Allstate Insurance Company



JANET COOLEY



GLINA GRAY

Leave
It to The
Good Hands
People.

3645 JACKSON ROAD
Near Wagner Rd.
995-0700



20th
Annual
CHELSEA
SIDEWALK SALE



Friday, July 30
Saturday, July 31
Downtown Chelsea

30th ANNUAL PICK-UP SALE

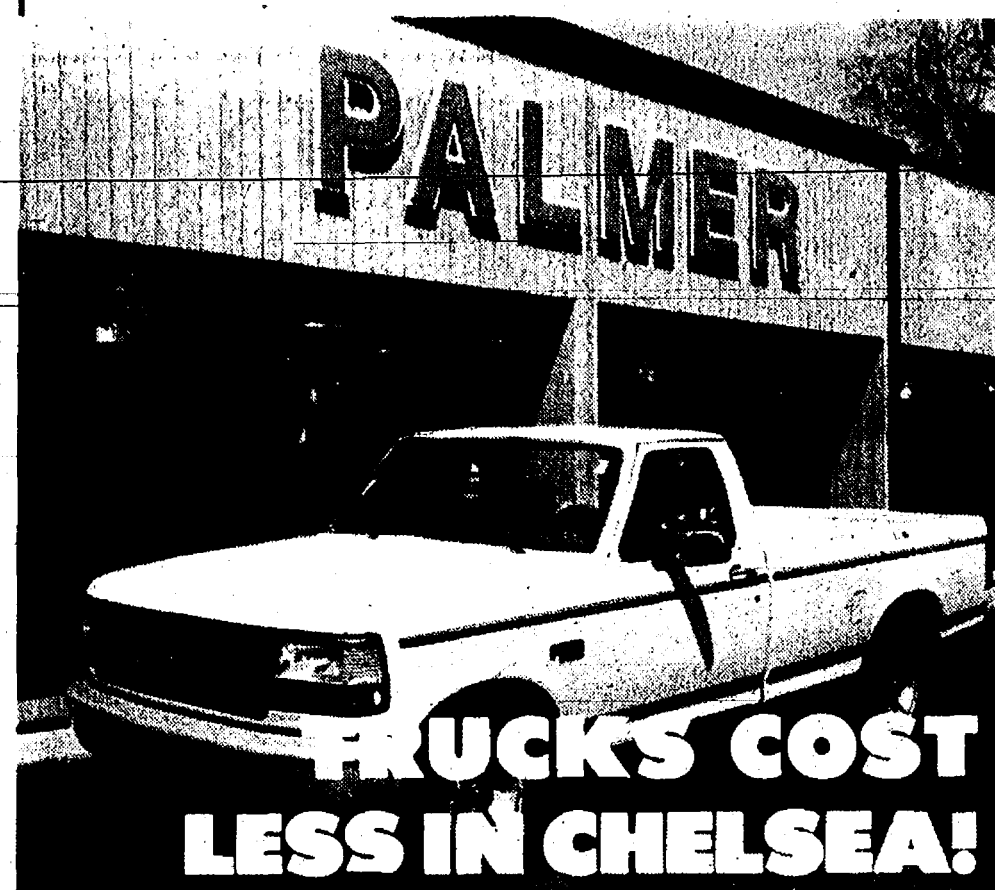

**TRUCKS COST
LESS IN CHELSEA!**

1993 FULL SIZE F-150 PICK-UP

\$9751.00*

\$199⁰⁰ per month**

**Over \$2,500,000.⁰⁰
in Truck Inventory**

Manufacturer's Suggested
Retail Price \$11,738.00
SAVE 1,487.00
LESS REBATE 500
YOUR PALMER PRICE \$9,751.00*

- You Get:
- 4.9L EFI V-6 Engine
 - 5-Speed Manual
 - Overdrive Transmission
 - Painted Argent Front Bumper
 - Tinted Glass
 - Aero Halogen Impact Resistant Lenses
 - Removable with Bright Release Handle Tailgate
 - Bright Hubcaps on Argent Steel Wheels
 - 203 #1 P/L 1400/GVWR 5250 lbs.
 - 2.73 Ratio Regular Axle
 - P215/75 RX155LBSW All-Season Tires
 - Color-keyed Floor Mats
 - Voltmeter, Oil Pressure Gauges with Indicator Light
 - Temperature Gauges with indicator Light
 - Color-keyed Instrument Panel
 - Side Window Demisters, Four Air Registers
 - Bench Seat with Adjustable Headrests
 - Interval Wipers
 - Vent Windows
 - Color-keyed Sunvisors
 - Wrap Around Tail lights

**ACT NOW
SAVE OVER
\$1987.00**

Purchase Price Plus tax, title, destination. Rebates assigned to dealer where applicable. 24 months/50,000 miles non-warranty lease with 15,000 miles per year allowed. 11¢ per mile penalty. Lessee has the option to purchase the vehicle at lease end at a price to be negotiated with the dealer at lease expiration. However, lessee has an obligation to purchase the vehicle at lease end. Finance is responsible for vehicle wear & tear. Down payment of \$1,150.00 plus 10% refundable security deposit. All monthly payments are applied to the lease. 1st payment due at delivery. 1st payment due at delivery. Monthly payments by 24th day of each month. Total of 24 payments. 1st payment due at delivery.

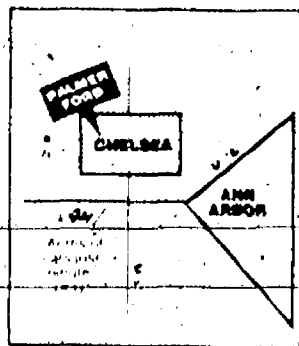

THE AWARD WINNING DEALER

PALMER
Michigan's Oldest Ford Dealer



Open Mon - Thurs. 11:00 a.m. - 5:00 p.m. • SERVICE OPEN SATURDAY, TOO
CHELSEA minutes away, 1.94 to M-52 475-1301
North 1 1/2 miles downtown • PLENTY OF PARKING

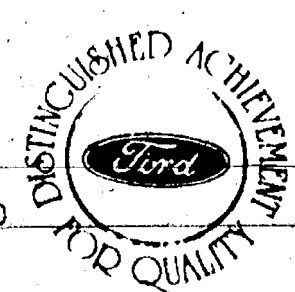



CHELSEA HIGH SCHOOL CLASS OF 1948 held their 45th reunion on July 10 with dinner at the Gilbert home and a picnic at the Lorenz and Sonja Wackenhut home. Seated, front, from left, are Helen (Hochrein) Smith, Dorothy (Laban) Miller, Rita (Gross) Parsons, Opal (O'Dell) McNamara, Kathleen (Eschebach) Arnett, and Minnie Mae (Pratt) Erskine. Standing, from left, are Robert Freysinger, Lyle Christwell, Alton Gran, Paul Bollinger,

Robert Bauer, Sonja (Weatherwax) Wackenhut, Phyllis (Fisher) Rigley, Laverne Hafley, Pauline (Schiller) Loud, Ruth (Fox) Leach, Anges (Forner) Boylan, Patricia (Kenny) Keezer, Merle Leach, Mel Stofer, Mary (Paul) Harris, Phyllis (Hopper) Straub, Willie Schultz, Genivieve (Gulnan) Parks, and David Longworth.

CLARE PLAYERS
July 29, 30, 31 - Aug. 6, 7, '88
POTTER CENTER - SNYDER THEATRE J.C.C.

The Foreigner
"Get ready to laugh with this Larry Shue comedy!"

Box Office: 788-6443 Evening Curtains: 8 p.m. *Matinee Curtain: 3 p.m.



A TUNE FROM 'GYPSY', the Chelsea Area Players new production, was performed during Saturday's Concert in the Park in Pierce Park by Holly Pirago and Amy Frank, who play the characters Louise and June.

School Board

(Continued from page one)

who signed a petition requesting the new sports. The parents are concerned that freshman girl athletes have virtually nothing to do unless they are interested in cheerleading or are good enough to make a junior varsity squad. Also, boys have freshman basketball, baseball, and football.

Two new part-time teachers were hired for Chelsea High school. Lisa M. Caswell will have a 5/7 position as a Spanish teacher and Marta Schnegelsberg will have a 4/7 social studies position.

The board also held a Truth in Taxation hearing, allowing the district to collect up to the consumer price index in the increase in SEV. Without the hearing, the millage would have to be rolled back about six percent.

IF YOU NEED FINANCIAL ASSISTANCE TO HAVE YOUR PET SPAYED OR NEUTERED
CALL W.C.A.R. 426-2492
YOU TAKE YOUR PET TO THE VET,
WE PAY THE BILL.*

SENIOR DISCOUNTS

Marzec Mechanical Heating & Air Conditioning

TRANE Authorized Dealer
Furnace & Air Conditioning Installation
Central Air Conditioning Inspection \$50.00

475-3166
RESIDENTIAL & COMMERCIAL SALES & SERVICE
FREE ESTIMATES

THOMAS J. BURKE, D.D.S.

3288 BROAD ST.
DEXTER, MI 48130
426-8292

FAMILY DENTISTRY

Within walking distance from Dexter schools

Hours By Appointment
NEW PATIENTS WELCOME



plan for tomorrow



Pre-arranging and pre-financing a funeral is a simple and secure way to provide for the approaching tomorrow.

The **Funeral Assurance Plan** is a special insurance program designed for your loved ones when you're not there for them. We're ready to help you pre-plan so all costs and arrangements will be taken care of. Call us today for your family.

COLE THE FUNERAL ASSURANCE PLAN FUNERAL CHAPEL

Your Chelsea Funeral Home with the "Home" Like Atmosphere
214 EAST MIDDLE ST. PHONE 475-1551

UNIGLOBE Chelsea Travel

In the
CHELSEA SHOPPING CENTER
Ph. 475-3110

Monday-Friday
8:30 a.m. - 5 p.m.
Evenings and Saturday
by appointment

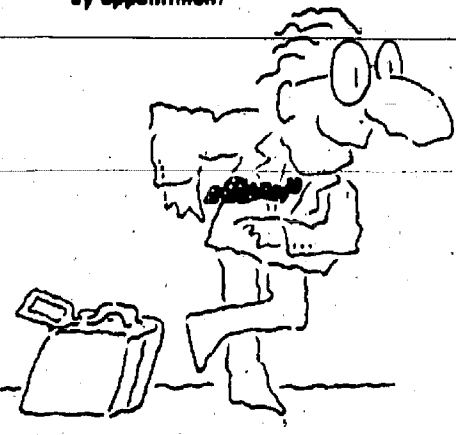

TRAVEL. THE WAY IT WAS MEANT TO BE.

Forget everything you know, feel and believe about travel agencies.

Until you've worked with UNIGLOBE, you haven't experienced the kind of service you deserve.

We make travel planning effortless. Whether traveling for business or pleasure, alone or with a group.

So what are you waiting for? Start packing. Book with UNIGLOBE today.

SPECIAL EDITION MAX IS HERE!

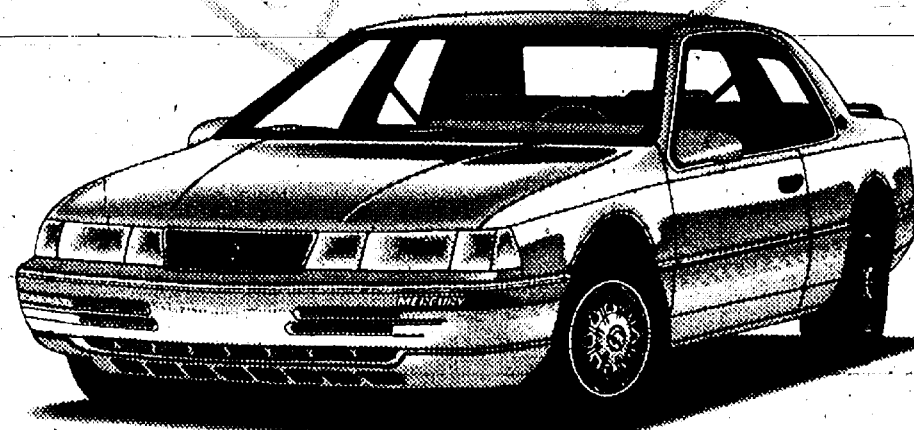

Max Cougar XR7

STANDARD FEATURES:

- 5.8-liter V-6 engine
- Automatic overdrive transmission
- Power rack-and-pinion steering
- Dual power outside mirrors
- Air conditioner
- Power windows
- AM/FM cassette stereo

SPECIAL EDITION MAX FEATURES:

- Special two-tone paint
- Aluminum sport wheels
- Limited edition badging
- Luggage rack • And more!

With over \$800 in added value, it's still priced \$1,657 less than last year's Cougar LS**
*Title, taxes extra. **Based on M.S.R.P. comparison of comparably equipped '93 Cougar XR7 and '92 Cougar LS. Title, taxes excluded.

PALMER FORD-MERCURY
222 S. Main St., Chelsea 475-1301



It Doesn't Hurt

Experience
"Gentle Chiropractic"

ATKINSON CHIROPRACTIC

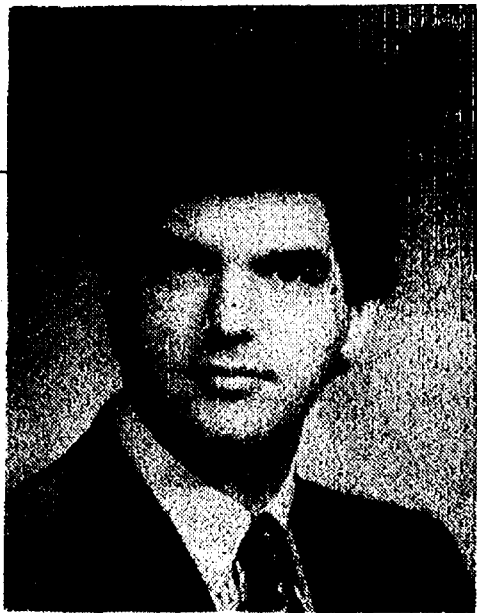

ATKINSON CHIROPRACTIC
7970 Clark Lake Rd. Chelsea, MI 48118
(313) 475-8669 Dr. W. Atkinson

COMMUNITY CALENDAR

SUN	MON	TUE	WED	THU	FRI	SAT
1	2	3	4	5	6	7
8	9	10	11	12	13	14
15	16	17	18	19	20	21
22	23	24	25	26	27	28
29	30	31				

Monday—

SAVE—Sex Abuse Victims Everywhere is a new, long-term organization working with the local community to see what can and should be done to help prevent sex abuse. Meet the second Monday of every month from 7:30 to 8:30 p.m. at the Faith in Action Building, on the Chelsea Community Hospital grounds. Groups address is P.O. Box 558, Manchester 08158.

Lima Township Board meets the first Monday of each month at 8 p.m., Lima Township Hall. Because of July 4 holiday, July meeting will be July 22.

adv234t

Chelsea Kiwanis Club meets every Monday, 8:15 p.m. in the main dining room of Chelsea Community Hospital. For further information, phone John Knox, 475-9363, or write to P.O. Box 87.

Chelsea School Board meets the first and third Mondays of each month, 8 p.m., in the Board Room.

Chelsea Lionsess, second Monday of each month at the Meeting Room in the Society Bank on M-62, Chelsea, at 7:30 p.m. Call 475-1791 for information.

Waterloo Area Historical Society Board of Directors meets the third Monday of each month 7:30 p.m., at Waterloo Farm Museum. For more information call Agnes Dikeman, 769-2219.

Tuesday—

Ann Arbor-Sweet Adelines, women barbershop singers, welcomes all women to participate in weekly rehearsals from 7:30 to 10:30 p.m. Tuesday evenings at Glacier Way United Methodist church, 1001 Green Rd., Ann Arbor.

adv2

McKune Memorial Library Board, 7:30 p.m., third Tuesday of the month at McKune Memorial Library, 221 S. Main St. Individuals with disabilities requiring auxiliary aids or services should contact the director of the library. For information call 475-6732.

Dexter Township Board will meet the first and third Tuesdays of the month, 7:30 p.m., at Dexter Township Hall.

adv22t

Rotary Club, 12 noon Tuesday, at Common Grill.

Chelsea Village Council, second and fourth Tuesday of month, 7:30 p.m., at Sylvan Township Hall, 112 W. Middle St.

adv44t

Chelsea Village Planning Commission, third Tuesday of month, 7:30 p.m., at Sylvan Township Hall, 112 W. Middle St.

adv44t

Sylvan Township Board regular meetings, first Tuesday of each month, 7 p.m. Sylvan Township hall, 112 W. Middle St.

adv4t

American Business Women's Association 8:30 p.m., at the Chelsea Hospital fourth Tuesday of each month. Call 475-2041 for information.

Olive Lodge 156 F&AM, Chelsea. Regular meeting, first Tuesday of each month.

Lima Township Planning Commission, third Tuesday of each month, 8 p.m., Lima Township Hall.

adv30t

Lions Club, first and third Tuesday of every month, 8:45 p.m., at Chelsea Community Hospital. Ph. 475-7324 or write P.O. Box 121, Chelsea.

Downtown Development Authority, second Tuesday each month at 8 a.m. in the Chelsea Village Council chambers. It is a board of directors meeting. The public is welcome to attend.

Western Washtenaw County LaLeche League regular meeting, fourth Tuesday of each month, 10 a.m. For information and location call Marsha, 426-8831.

Smokers Anonymous—Every Tuesday (except the first Tuesday of each month) at St. James Episcopal church, 3279 Broad St., Dexter, 7:30 to 8:30 p.m. Questions? Call 426-6696.

41t

Wednesday—

Chelsea Garden Club meets every fourth Wednesday, Spring-Fall, 8 to 8 p.m., at 509 Wellington St., Chelsea.

Parents anonymous, a self-help group for abusive or potentially abusive parents, Wednesday 7 to 8 p.m. Separate children's group, same night. Call 475-3305 for information. Give only first name and phone number.

Friends of McKune Memorial Library meets at 7 p.m. on the first Wednesday of each month upstairs at the library. Meetings are occasionally held at the homes of members. Upon request, meetings may be scheduled at an alternate accessible site. For information call the library at 475-6732.

VFW Ladies Auxiliary, second Wednesday of each month, 7:30 p.m., 106 N. Main St.

Chelsea Zoning Board of Appeals, third Wednesday of month, 5 p.m., at Sylvan Township Hall, 112 W. Middle St.

adv44t

Fraternal Order of Eagles, Ladies Auxiliary No. 2154 meet second, fourth Wednesday of each month, 7:30 p.m., 7300 Jackson Rd.

Chelsea Athletic Boosters membership meeting third Wednesday of each month; Board of Directors meet the second Wednesday; 7:30 p.m., Chelsea High Media Center.

4t

OES Past Matrons dinner and meeting at Senior Citizen site, Faith in Action building, second Wednesday every month at 11:45 a.m. Ph. 475-1141 for reservations by Monday preceding meeting.

adv32

VFW Post 4076 meeting second Wednesday of month, 7:30 p.m. VFW Hall, 106 N. Main.

Pittsfield Union Grange, No. 882, meets the second Wednesday of each month, 8 p.m., at Pittsfield Grange Hall, 3337 Ann Arbor-Saline Rd., Ann Arbor.

31t

Chelsea Depot Association will meet the first Wednesday of each month at 7 a.m. at the Chelsea Depot. Every third month, beginning with the month of November, the meetings will be at 7 p.m. All interested persons are welcome to attend.

Chelsea-Manchester Chapter No. 108, OES, meets the first Wednesday of each month, 7:30 p.m., Masonic Temple, 113 W. Middle.

Chelsea High school class of 1984 Reunion being organized July 28, 7:30 p.m., Thompson's Pizza, Chelsea.

Thursday—

Chelsea Rod and Gun Club Auxiliary regular meeting, second Thursday of each month, 7:30, clubhouse, Lingane Rd.

Chelsea Area Players Board meeting second Thursday of each month, 7:30 p.m., at Society Bank meeting room. For more information call 475-2622.

American Legion Post No. 31. General meeting the first Thursday of each month at the post home, Cavanaugh Lake.

Knights of Columbus Women's Auxiliary, first Thursday of each month, 8 p.m., at K. of C. Hall, 20750 Old US-12.

Substance Abuse Lecture Series: Meetings: 7:15 p.m. every Thursday; Chelsea Community Hospital, Dining Room. Series is open to the public to provide awareness and education regarding various aspects of alcoholism or other chemical dependence abuse.

Friday—

Senior Citizens meet third Friday of every month for pot-luck dinner, games and cards, 6 p.m., at Senior Citizen Activities Center at Faith in Action Bldg., on Hospital grounds.

Saturday—

Alzheimer's, Dementia Caregiver & Family Support Group meets the third week each month, 10:30-noon, Chelsea Retirement Community, 805 W. Middle St., Chelsea.

Misc. Notices—

Chelsea Historical Museum open every Saturday, 1 to 3 p.m. Meet second Monday of each month, 7:30 p.m. Everyone welcome.

5-8

Parent to Parent Program: in home, friendly, visiting support system for families with children. Call 475-3334.

Parents Without Partners, support group for single parents. Youth activities, social events, discussion groups. For membership information, call recording at 475-1833.

Home Meals Service, Chelsea. Meals served daily to elderly or disabled. Cost per meal, \$2.50 for those able to pay. Interested parties call Mary at 475-9454 or Faith in Action at 475-3305.

Assault Crisis Center has moved to 1895 Packard Rd., Ypsilanti 48197. Ph. 463-RAPE, 24-hour crisis line, 463-7942, business line.

Faith in Action House Community Center, open daily throughout the week provides various free services to those in need. Services include food, clothing, financial help, advocacy and many other forms of assistance. Need friendly help? Call us from 9 a.m. to 4 p.m., 475-3305.

Chelsea Together. For information, call 475-4030, M-F, 8 a.m.-5 p.m., or 475-5963, M-F, 5 p.m.-9 p.m.

Waterloo Senior Nutrition program meets Tuesdays and Thursdays at 12 noon, Waterloo Township Hall. For reservations call 475-7439 between, 10 a.m. to 1 p.m. Lunches, cards and fellowship.



JOAN MARTIN of the Huron River Watershed Council helps children take various measurements of Letts Creek last Thursday in Vets Park. The children were all studying in the Waterloo Recreation Area Project, an annual summer program of the Chelsea Education Foundation. Here the children measure the speed of the creek by dropping an apple and timing how long it takes to travel between two points. Children also mapped the various depths of the creek, and studied the animal and plant life, as well as the creek bottom. Children include Molly Welton (foreground), Ben Vogel, and Kristen Tadonia, right.

Letters to the Editor

Dear Editor,

After reading the letter to the editor printed in the July 7 Standard, I felt compelled to offer my thoughts on the subject of the North Lake sewer proposal.

I and, I'm sure, a good number of others who attended the meeting also understand simple mathematics. We know a great low interest loan when we see one. Remember, one never figures the cost of his home by totaling his mortgage plus all the years of interest. We also know we can pay no interest by paying the assessment in full up front. Looking beyond the dollar, however, we realize the great benefits to us, as individuals, as well as to the entire North Lake community.

One only needs to stop and think of the single most important contribution to the improvement of public health. It's neither vaccine, nor penicillin, nor surgical techniques. It is simply the move in the 1920s and 1930s to indoor plumbing and proper sewage disposal.

There may not be any little houses on North Lake with half-moons on their doors, but we have essentially the same end result on many properties. One boat trip around the lake makes you wonder where some lots have their drainfield since some of the cottages are close to each other, close to the lake, and close to the road. Many are a step away from being condemned by the health department.

The seeping of effluents into the lake not only makes one feel a little squeamish about going swimming, but it also acts as a fertilizer for the weeds. The past few years, we have been spending money trying to eradicate the obnoxious milfoil. Clean water can help with this problem as well as controlling to some extent the increased growth of the others. Persons living on Portage Lake can hardly believe the difference in their lake water in the few short years since their system became operational.

Many residents have no desire to increase the size of their homes but would, perhaps, love the idea of a laundry room with a washer and dryer or maybe even a dishwasher in the kitchen.

Taxes are a fact of life and so are tax increases that keep occurring with nothing in return. Having my taxes raised for my home's increased value as a result of a sewer system seems easier to tolerate than having them raised for nothing.

North Lake, like all the other area lakes, needs the sewer and having it installed will hopefully end the summer rentals of porta-potties and the nocturnal hum of backhoes.

Carol Loukotka.

Dear Editor:

My family and I enjoyed the Chelsea Fireworks this year and would like to thank those who worked so hard to put the show together. I think Chelsea does a very good job for a small village. We quite often are in Washington, D.C., on the Fourth of July, but do catch Chelsea's when we are home.

I do have one complaint, though. I have NEVER seen such a traffic jam!!! We usually park at Chelsea Lanes and never have any problem getting out of town. This year, we were the second car in line trying to get out of the parking lot. There was a nice gentleman willing to let us out, but there was a COMPLETE STANDSTILL [both North and South] on M-32 for 14 MINUTES!!! I'm used to stop and go traffic moving out of town, but not dead still for THAT long!

I saw some men dressed in uniforms on the road, but they didn't seem to be directing traffic. If we are going to use "rent-a-cops," shouldn't they have SOME training?

We've never gotten into a dead stop traffic jam in Washington, D.C., unless there was a major traffic accident! If THAT was the problem on the fourth, I apologize for all the things I've said and commend you for cleaning up the mess so well, so fast, but if there was no accident, someone should be ashamed that the traffic on a main State Highway was stopped for so long.

It wasn't only the traffic control people's fault either. You people who parked on the Southbound side and wanted to go North after the show [and vice-versa] SURE didn't HELP the mess one little bit. Next year USE YOUR HEADS!

Nancy Hughes.



Pennsylvania is one of four states officially called commonwealths. The other three are Kentucky, Massachusetts and Virginia.



Wish Chris Craig a Positively Happy 21st Birthday July 23rd!

Love, Mom, Dad & Michelle

GARY KOCH CONSTRUCTION

- CONCRETE
- POLE BARN
- REMODELING
- BOBCAT WORK

LICENSED & INSURED (313) 475-1571

KLINK EXCAVATING

- BASEMENTS
- DRAINFIELDS
- TANKS
- ASPHALT
- SAND, STONE
- GRAVEL

RESIDENTIAL • COMMERCIAL • INDUSTRIAL

Call Us for All Your Excavating Needs

475-7631

Over 20 Years of Satisfied Customers

DON POPPENG

Used Car Sales
PALMER MOTOR SALES

475-1800
475-3650

See Don for Your Next New or Used Car or Truck.
You'll be happy you did!

24 Years Ago . . .
(Continued from page two)
an 85-unit housing complex on 14 acres near Chelsea High school. It will serve as housing for senior citizens and for clinic personnel. Also on the drawing board is a 100-bed nursing home to be located on a site next to the townhouses, and a 300-acre development off Old US-12 of single-family homes, reserach park and recreation area.

34 Years Ago . . .
Thursday, July 13, 1959—
Three members of the county board of supervisors, acting as the Board of Determination, denied the petition for cleaning out the Mill Creek drain at a public meeting Thursday on McKinley Rd. About 100 area residents attended the meeting and a majority of them voted against the petition because of high cost in relation to the number who would benefit. Similar petitions on the drain were rejected in the 1920's and again in 1953.
Two men, one wearing a cap and clothing similar to a Salvation Army uniform, have been collecting money in the Dexter, Chelsea, Gregory and Pinckney area from rural residents. The Salvation Army is supported by Chelsea Community Chest and doesn't solicit funds door-to-door as these men are doing. Anyone seeing them should report it immediately.

GUITAR LESSONS

Fast Results!

20 years experience; all styles

GUITAR REPAIR
Call 475-2064

SUBSCRIPTION ORDER FORM

for

The Chelsea Standard

Name _____

Address _____

City _____ State _____ Zip _____

clip and send with payment in advance to
THE CHELSEA STANDARD, 300 N. MAIN, CHELSEA MI 48118-1502

BY MAIL DELIVERY

\$13/year, \$8/6 mos.
In Washtenaw County, Grass Lake, Gregory, Hamburg, Munith, Northville, Pinckney, Plymouth, South Lyon & Stockbridge

\$18/yr., \$10/6 mos.
Elsewhere in Michigan

\$20/yr., \$11/6 mos.
Outside Michigan (in U.S.)

☐ Renewal
☐ New Subscription

Fun Time With Karaoke!

Be The Star You Are!

The Karaoke system electronic components and today's latest compact disc technology create the feel of singing with a live band or orchestra, complete with background vocals. All that's missing is the lead vocal.

Simply follow the lyrics on the video monitors, colorfully highlighted in perfect tempo with the music.

NO MATTER WHERE YOU LIKE TO SING . . . KARAOKE IS FOR YOU!

Experience The Excitement Of Karaoke At Your:

- Convention • Company Party • Barmitzva
- Talent Show • Graduation Party • Bowling Party
- Fraternity/Sorority • Senior Party • Birthday
- College Event • High School Event • Fund Raiser

WEDNESDAY 8 p.m. to 11 p.m. FRIDAY 9 p.m. to 12 a.m.

CHELSEA LANES, INC.

1180 M-52, Chelsea
(313) 475-8141

Drink Specials No Cover Charge

THEATRE Review

By Maggie Hilliard
Free-Lance Drama Critic

LITTLE MARY SUNSHINE

It was unfortunate that the Dexter Community Players had to change their original summer musical, "Best Little Whorehouse in Texas," because a professional group was performing it nearby; but DCP's alternate production, "Little Mary Sunshine," proved an excellent replacement to feature the troupe's talents.

Sharon Sussman depicted Little Mary Sunshine sweetly without being syrupy. As the weeping damsel in distress (quite literally at one point when a set piece began falling with her attached), Ms. Sussman shone on stage with her characterization of the innocent and optimistic leading lady who battled foreclosure and a villain while ultimately finding true love with the brave Capt. Jim Warrington, honorably played by David Laird.

Martha Guest, as Mme. Earnestine vanLiebedich, was a stand-out with her presentation of "Did You Ever Dream of Vienna," which highlighted her wonderful singing voice. It was a pleasure to see her each time she stepped under the spotlight.

Regrettably, many lines of this show were difficult to understand due to the acoustics at Copeland Elementary school and it appeared that one cast member may have forgotten the lyrics to his song. But on a whole, the audience seemed delighted with several of the musical numbers including, "Look for A Sky of Blue," which made you want to actually do just that and with the ladies, "Mata Hari," which featured Julie Tite as Nancy Twinkle.

Particularly comical performances were provided by Carl Art, as Cpl. "Billy" Jester, David Chapman, as the real Yellow Feather, and Julie Tite, when all three were dressed as the dastardly Yellow Feather. Their

romp drew chuckles of approval from the crowd as they watched the antics unfold.

Besides the actors and actresses, one could not help but notice how the colorful costumes, beautiful set and fine choreography added to this enjoyable presentation which spoofed the old Jeannette MacDonald-Nelson Eddy movies and was so charmingly directed by Ms. Ann Vandemark.

I look forward to catching DCP's winter production, "Nunsense."

Pinckney Man on Aircraft Carrier

Navy Airman Apprentice Jason M. Placinto, son of Ralph E. and Diane C. Placinto of 171 Knollwood, Pinckney, recently passed the midway point in a six-month deployment aboard the aircraft carrier USS Theodore Roosevelt, homeported in Norfolk, Va., as lead ship in its battle group.

After more than 100 days at sea, the ship transited the Suez Canal from the Mediterranean Sea to the Red Sea where Placinto is now participating in Operation Southern Watch, enforcing the United Nations-imposed "no-fly" zone over Southern Iraq.

While deployed, elements of the battle group have worked closely with North Atlantic Treaty Organization allies enforcing a United Nations imposed "no-fly" zone over Bosnia-Herzegovina. While operating in the Adriatic Sea, some units also participated in Operation Provide Promise, providing relief supplies to war-torn former Yugoslavia.

USS Theodore Roosevelt is a Nimitz-class aircraft carrier that

stretches 1,040 feet in length and displaces 96,358 tons. It carries a crew and air wing of 5,500 men and 85 aircraft. After spending the first 78 days at sea, Placinto visited Rhodes, Greece, for a five-day port visit.

The 1990 graduate of Pinckney High school joined the Navy in May, 1992.



**Booze & Boats
Don't Mix**

National Safe Boating Council

The Chelsea Standard, Wednesday, July 21, 1993

PARISHO & COMPANY

Professional Corporation
JAMES (JAY) W. PARISHO, C.P.A.
CERTIFIED PUBLIC ACCOUNTANT

Two locations to serve you:
1905 Pauline Boulevard, Suite 5 Ann Arbor, Michigan 48103-5001 313/995-5656
107 1/2 South Main, P.O. Box 251 Chelsea, Michigan 48118 313/475-9640
WE SERVICE: Personal — Corporate — Partnership — Farms.
ACCOUNTING — TAX PREPARATION & CONSULTING — FINANCIAL PLANNING
Appointments available Monday through Saturday

Richard D. Kleinschmidt



General Contractor
Roofing - Siding - Carpentry
Seamless Aluminum Gutters

4785 Mast Rd.
Dexter, MI 48130
(313) 426-4613

SUBURBAN DETROIT FORD DEALERS

with **BIG CASH BACK** *It's our Biggest Cash Back offer ever!*
BIG SAVINGS!

1993 FORD MUSTANG Convertible

\$3000 CASH BACK⁽¹⁾

OR GET \$1500 CASH BACK⁽¹⁾ ON MUSTANG HARD TOPS

SAVE UP TO \$3700⁽³⁾

Save \$700⁽²⁾ when you buy Preferred Equipment Package 249A on '93 Ford Mustang GT Convertible. Combine Option Package savings of \$700 with Cash Back⁽¹⁾ for a total value of \$3700. Package includes:

■ Air Conditioning ■ 5.0L SEFI HO Engine ■ 5-Speed Manual ■ Power Locks ■ Power Windows ■ Speed Control ■ Convenience Group ■ And more...

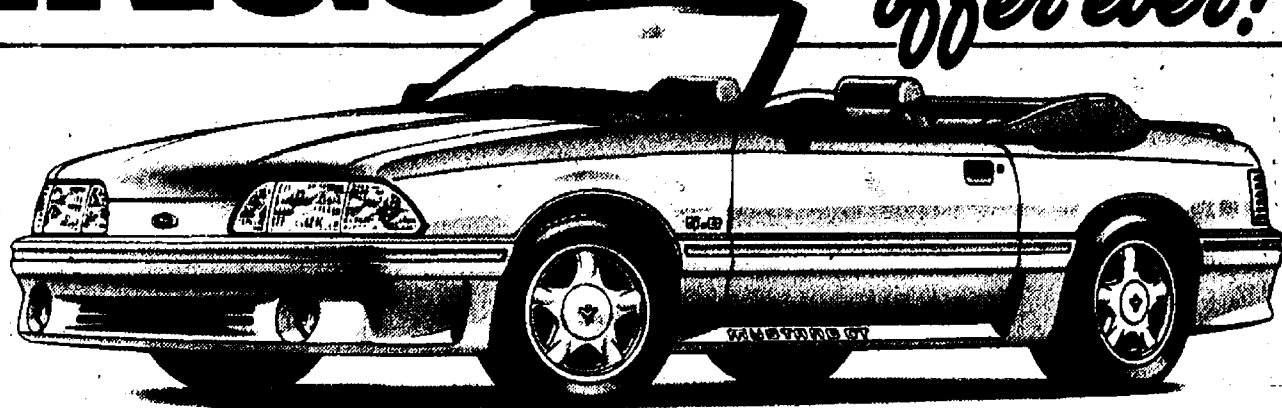

1993 FORD TEMPO GL 2-Door & 4-Door

\$1000 CASH BACK⁽¹⁾

SAVE UP TO \$2300⁽³⁾

Save \$1300⁽²⁾ when you buy Preferred Equipment Package 226A on '93 Ford Tempo GL 4-Door or 2-Door. Combine Option Package savings of \$1300 with Cash Back⁽¹⁾ for a total value of \$2300. Package includes:

■ Air Conditioning ■ Light Group ■ Tilt Steering ■ Power Lock Group ■ Rear Window Defroster ■ AM/FM Stereo ■ And more...

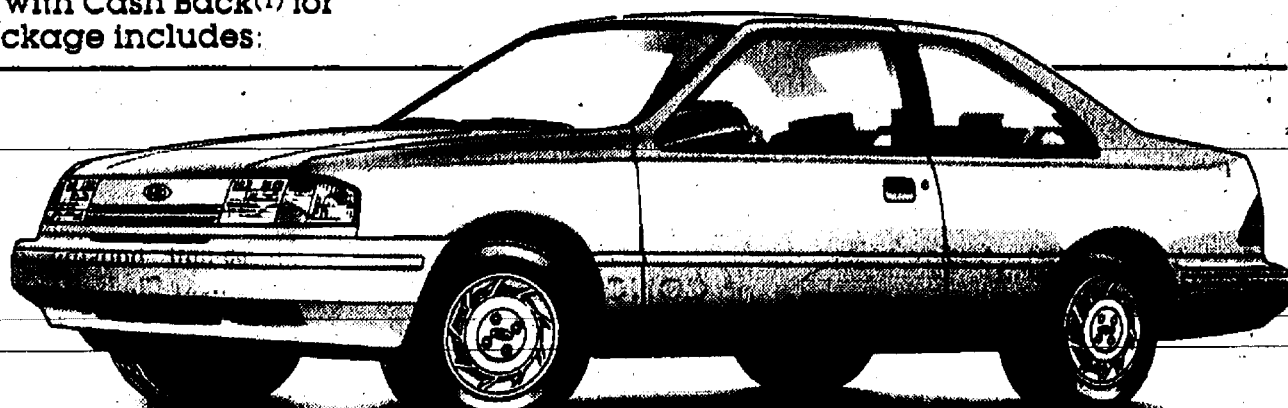

1993 FORD FESTIVAL L

AS LOW AS

\$5986* \$1300 CASH BACK⁽¹⁾

*Based on M.S.R.P. of \$7286 on 1993 Festival L, including destination, and assignment of all rebates⁽¹⁾ to the dealer. Excludes tax and title. Prices may vary. See dealer for complete details.

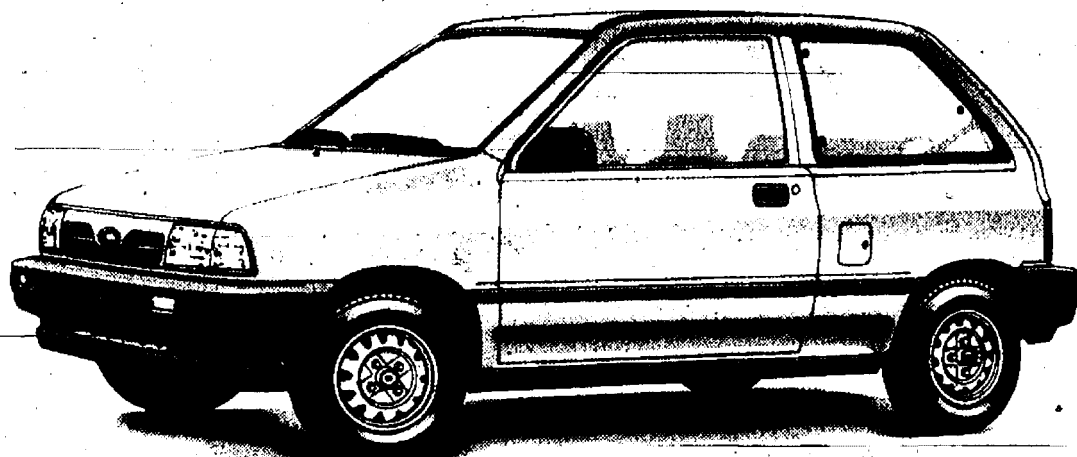

Dial-A-Garden Topics Listed

The following is a weekly schedule of Dial-A-Garden, the system of pre-recorded daily gardening tips sponsored by the Washtenaw County Cooperative Extension Service. The system is in operation 24 hours a day, seven days a week. Interested persons are invited to call 971-1129 at their convenience to listen to timely, up-to-date gardening information.

Wednesday, July 21—"Tomato problems."

Thursday, July 22—"Perennials from seed."

Friday, July 23—"Grubs and Sod Webworms."

Monday, July 26—"Pruning Brambles."

Tuesday, July 27—"Lawn Renovation."

Wednesday, July 28—"Thatch in Lawns."

1993 FORD BRONCO XLT

\$3000 CASH BACK⁽¹⁾

SAVE UP TO \$4400⁽³⁾

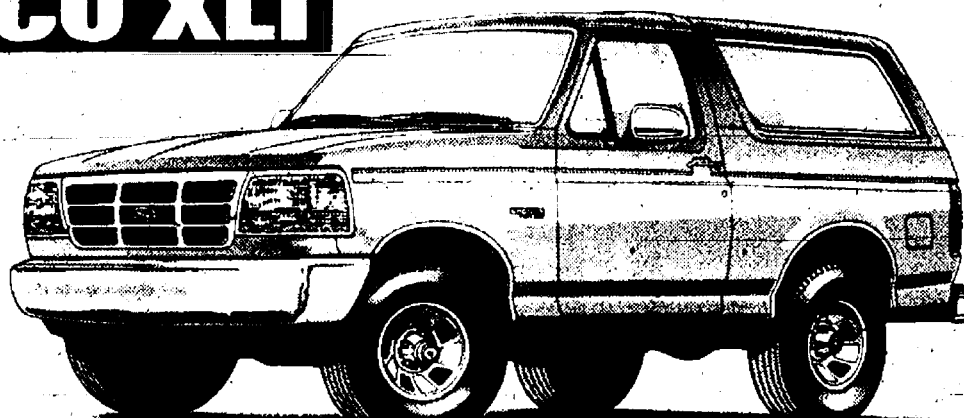

Save \$1400⁽²⁾ when you buy Preferred Equipment Package 682A on '93 Ford Bronco XLT. Combine Option Package savings of \$1400 with Cash Back⁽¹⁾ for a total value of \$4400. Package includes: ■ 7-Passenger Seating ■ 3-0L 5-Speed Manual ■ Air Conditioning ■ Privacy Glass ■ Speed Control ■ Tilt Steering ■ And More...

1993 FORD AEROSTAR XL PLUS

\$2000 CASH BACK⁽¹⁾

SAVE UP TO \$2950⁽³⁾

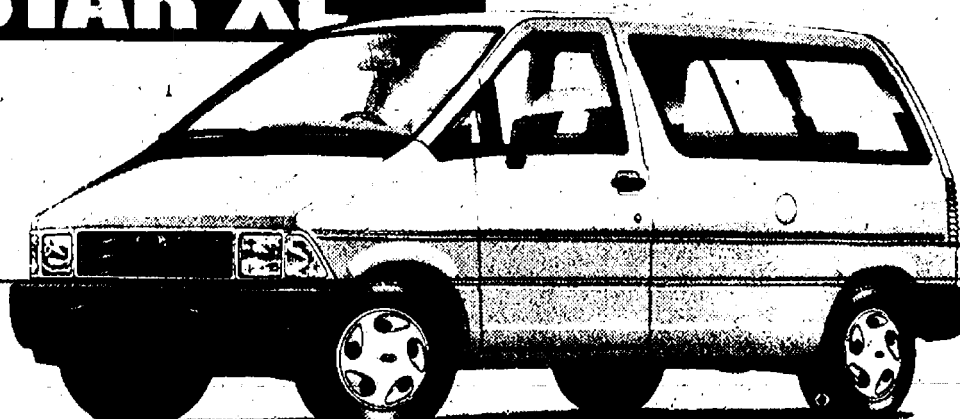

Save \$950⁽²⁾ when you buy Preferred Equipment Package 401A on '93 Ford Aerostar XL Plus. Combine Option Package savings of \$950 with Cash Back⁽¹⁾ for a total value of \$2950. Package includes: ■ 7-Passenger Seating ■ 3-0L 5-Speed Manual ■ Air Conditioning ■ Privacy Glass ■ Speed Control ■ Tilt Steering ■ And More...

(1) Cash Back from Ford and FDAF on Mustang, \$3000 on Convertible and \$1500 on Hardtops (excludes Cobra models). Cash Back from Ford and FDAF on Tempo, \$1000 on 2- and 4-Door models. Cash Back from Ford and FDAF on Festival, \$1300 on all models. Cash Back from Ford and FDAF on Bronco, \$3000 on all models. Cash Back from Ford and FDAF on Aerostar, \$2000 on all models. Dealer

participation may affect savings. Take new retail delivery from dealer stock. Limited time offer. See dealer for complete details. The FDAF reserves the right to cancel their portion of the program at any time. (2) Savings based on Manufacturer's Suggested Retail Price of Option Package vs. MSRP of options purchased separately. (3) Total savings based on Cash Back, plus Option Package savings.

WASHTENAW COUNTY'S Quality DEALER

Chelsea **PALMER MOTOR** 222 S. Main / 475-1301



FDAF

20th Annual
CHELSEA
SIDEWALK SALE



THE VILLAGE
OF
CHELSEA

Friday, July 30
Saturday, July 31
Downtown Chelsea

JUL

1993

Our Teacher in China Finds Popular Hobby of Walk Birds

By Mary Ellen Mynning
Tianjin, China

Dear Friends,
Well the school term is finally finished, the exams scored, and the grades turned in. Almost all of the American teachers who signed on for one year have left and now the foreign guest house is pretty much empty.

I had a difficult decision a few months ago, whether to stay another year in China or go home. The deciding factor was economic. Jobs are plentiful here. I was accepted by four universities and I chose Tianjin Normal University for my next teaching post. Tianjin Normal is a teaching university and they not only offered me more money than my current university, but won me over with the promise that I will teach only post-graduates.

Now that I have so much free time on my hands I have become an inveterate people watcher to the extreme! As I have said many times, China is fascinating. And to understand her people, culture, customs, history, her spirit would take a lifetime, but I am on the accelerated plan—since mom has declared she will disinherit me if I stay over here much longer!

Each morning around 6 a.m. the old men gather in parks, around our university lakes, along the Haihe River, or in street gardens. Why? They are the bird keepers.

The bird keepers are men past 60 and retired. And there are thousands of them. You can see them riding down the street, bird cages swinging madly from their handlebars. Or you can see them walking briskly down

the street swinging their bird cages. Both of these swinging procedures are called "walk birds"; in Chinese it is called "liu niao." When the men walk or ride they carry the cages by elaborate brass hooks adorning the tops of the metal or bamboo cages. This exercise often lasts for more than one hour. After "walk birds" comes "air bird" and this is when the men gather at the places I mentioned above and hang their cages from branches. The air is filled with the songs of the birds and the murmuring of the visiting men and it is one of the most common and peaceful sights in China.

When I asked my friend Wang why he "walked birds" and "aired birds" he said he enjoyed their music and companionship and that there was too little of the music of birds in the air. This is something I understand totally.

In the north there are few birds, and these are of the sparrow and crow variety, all the lovely birds have vanished long ago. You see, for years they had been shot at, frightened by clanging pots and shouting people until they dropped dead of exhaustion.

This had been decreed by Chairman Mao for he declared they were a health hazard. Mao had a lot of thoughts on this subject. That is why he cut down so many trees and had all the grass pulled up—for the insects were also a problem, he believed.

Now Beijing is busy planting new trees, trying to encourage grass to grow where there is only swept barren hard-packed dirt, if Beijing doesn't do

this, it will be a desert city in a matter of years.

So far efforts are being made on every level to "regreen" the city, for every year each child in Beijing has to plant a tree in or near the city—and Beijing has a lot of children.

One added note of interest. I have never seen a woman with a bird cage [unless she is selling them]. It is a "man only" hobby.

Well, more on people watching later. Bye.



BIRDS are enjoying the view along the Haihe River in Tianjin, China.



MY STUDENT enjoys looking at the Orioles, Thrushes and Larks at a local street garden.

Nature Events Set at Hudson Mills Park

Two nature events will be held at the Activity Center of Hudson Mills Metropark near Dexter.

"Tot Lot Nature Fun," an informal nature program on insects for kids of all ages, will be held at the Playground Area on Friday, July 23 at 2 p.m.

"Forest Life in Layers," a look at the variety of plant and animal life such as vireos, ovenbirds and chipmunks found in layers of a forest from the canopy to the understory to the forest floor, will be held Sunday, July 25 at 2 p.m. Insect repellent recommended.

For more information/registration contact Hudson Mills Metropark at 428-8211 or 1-800-47-PARKS.

Advance registration and a vehicle entry permit are required.

CLARK PLAYERS July 28, 30, 31 - Aug. 6, 7, '8
POTTER CENTER - SNYDER THEATRE J.C.C.
The Foreigner "Get ready to laugh with this Larry Shue comedy!"
Box Office: 788-6443 Evening Curtains: 8 p.m. *Matinee Curtain: 3 p.m.

Look Over These Quality Previously-Owned Vehicles and SAVE BIG BUCKS!

GM AUCTION CARS

1993 OLDS SILHOUETTE 9,100 miles.....\$18,900	1992 OLDS ACIEVA 11,100 miles.....\$11,500
1993 CHEV LUMINA APV 4,700 miles.....\$17,900	1992 OLDS BRAVADA 4-dr. 13,400 miles.....\$19,900
1993 BUICK REGAL 2-dr. 12,200 miles.....\$18,900	1992 BUICK SKYLARK 4-dr. 6,300 miles.....\$12,900
1993 CHEV LUMINA 4-dr. 11,700 miles.....\$12,900	1992 OLDS DELTA ROYAL 11,200 miles.....\$15,700
1992 CHEV GEO METRO 17,200 miles.....\$6,995	1992 OLDS DELTA 88 L.S. 19,300 miles.....\$16,700
1992 CHEV LUMINA EURO 4-dr. 18,600 miles.....\$11,900	1992 CHEV CORSICA 12,800 miles.....\$9,995
1992 CHEV CAPRICE 4-dr. 14,900 miles.....\$12,900	1992 CHEV GEO PRIZM 12,500 miles.....\$9,995

QUALITY USED CARS & TRUCKS

1992 CHEV 1/2-TON PICK-UP.....\$11,500	1988 BUICK SKYLARK 2-dr.....\$5,995
1992 OLDS BRAVADA 12,000 miles.....\$19,900	1988 OLDS 98 REGENCY 4-dr.....\$8,495
1992 CHEV METRO CONV. 7,900 miles.....\$8,495	1988 CHEV CELEBRITY 4-dr.....\$4,995
1991 BUICK PARK AVE. 4-dr.....\$16,800	1988 CHEV CAPRICE 4-dr.....\$6,995
1991 BUICK LESABRE LIMITED 4-dr.....\$13,500	1988 MERCURY GRAND MARQUIS.....\$5,995
1991 BUICK SKYLARK\$7,995	1987 S-10 BLAZER\$6,495
1990 CHEV S-10 Pick-Up.....\$7,995	1986 CHEV NOVA 4-dr.....\$2,995
1990 CHEV SUBURBAN 4x4.....\$14,900	1986 OLDS TORONADO 2-dr.....\$5,995
1990 LINCOLN Town Car.....\$12,900	1986 NISSAN 2-dr.....\$1,295
1990 FORD TEMPO 4-dr.....\$6,995	1984 BUICK CENTURY 2-dr.....\$3,995
1990 CHEV 1/2-TON PICK-UP.....\$7,995	1980 CHEV CITATION 2-dr.....\$395

CALL Dave, John, or Fred

FAIST-MORROW

"Where the Quality Used Cars Are Found"

1500 S. Main St. CHASEA 475-8663
OPEN TILL 6:00 p.m.
MON & THURS
OPEN SAT 9-3



NO ROOM LEFT IN THE TREES—There were no free tree branches left when these three men wanted to "air bird."



READING AND RELAXING while "airing the bird" is a popular pastime for retired men in Tianjin, China.

Eye Care

Cheryl Huey, M.D.
Ophthalmologist - Eye Physician and Surgeon

FIRST AID FOR
EYE INJURIES

Chemicals In The Eye: This is a potentially blinding injury. Immediately flush the eye with water, holding the eye open with your fingers.

Flush generously for fifteen minutes and then seek medical help. If water is not available, flush with any safe liquid—basically anything that is safe to drink is O.K.

Foreign Object In The Eye: Gasp your eyelashes and pull the upper lid down over the lower lid to try to dislodge the object. Let your tears try to wash it away. If it can't be removed this way, see a physician.

Lacerations: If the eyelid or eye has been cut, very gently cover the eye with a bandage without applying too much pressure, and seek medical attention immediately. Don't try to rinse the eye or remove embedded material.

Blunt Trauma: Apply a cold compress over the eye. If blurring persists, see a physician.

Contact Lens Overwear: After removing contacts, apply cold compresses. Expect several hours of irritation or discomfort, but if pain does not subside, see a physician.

Cheryl Huey, M.D.

Ann Arbor Eye Care
Liberty Medical Complex
3200 West Liberty
Ann Arbor, MI 48103

(313)

662-2020

MEMBERS OF THE CHELSEA-DEXTER STEER, LAMB AND SWINE CLUBS

Don't Miss the Fun!!

Support Our Youth!!



For a buyer's pass
and more information contact:

Ken McCalla 475-8153
Bill Nixon 426-8031

INVITE EVERYONE TO THEIR ANNUAL

PRIZE LIVESTOCK AUCTION

THURSDAY, AUG. 26, 1993 — 7:00 P.M.

CHELSEA COMMUNITY FAIR

THANKS AGAIN TO ALL OUR 1992 LIVESTOCK BUYERS

Ann Arbor Well Drilling Co.
Arby's
Bain's Packing Co.
James Bauer Construction
Bob's Ford-Mercury
Phil Boham
BookCrafters, Inc.
Bouillon Sales, Inc.
Boyce Plumbing & Heating Co.
Boyer's Meat Processing, Inc.
Lloyd Bridges Traveland
Cavanaugh Lakeview Farms
Chelsea Big Boy
Chelsea Community Fair
Chelsea Community Hospital
Chelsea Eyeglass Co.
Chelsea Lanes, Inc.
Chelsea Lumber Co.
Chelsea Milling Co.
Chelsea State Bank
Grover Colby, Jr.
Cole Funeral Chapel
The Common Grill
Cribley Drilling Co.
Davidson Sales & Maintenance, Inc.
Dettling Cafe
Dexter Mill
Discount Tire Co.
Diuble Feeds, Inc.

Richard Ernst, D.D.S.
Farmer's Supply
First of America Bank
Jerald Flinn, D.C.
Frisinger-Pierson Realty
Gina's Cafe
Goodyear Wholesale Tire Co.
Great Lakes Bancorp
Harold Gross
Jacob Haas
Ken Helmreich-Moorman Mfg. Co.
Herrst Farms
Raymond Howe, D.D.S.
Ja-Hop Farms
K&E Screw Products Co.
Keusch & Flintoft
Klein Co. Builders
Brian Koch Heating & Cooling Co.
Keenn Farms
Dale Krull Construction, Inc.
Lakeview Farm & Cider Mill
Tom Larder
Lesser Farms
Reuben Lesser
McCalla Feeds, Inc.
Merkel Furnishings &
Floor Covering Stores
Michigan Live Stock Exchange
Norman Neuman
Nixon Farms

Steve Olmsted for Washtenaw
County Drain Commissioner
Palmer Ford-Mercury
Polly's Market
W. Porath Construction
Pork Avenue Excavating
Douglas Portz, M.D.
Provico, Inc.
Pugh Shows
Martin Ruhlrig, III
S&S Masonry — Bob Schneider
D&M Schumm
Smith — Village Insurance Agency
Society Bank — Chelsea
Spear & Associates Realtors, Inc.
Springer Agency, Inc.
Staffan-Mitchell Funeral Home
John Steele, Jr.
Stoffer Bird Seed
Surleen Albion Agri
Thompson's Pizzeria
Ralph & Mark Tilgson — Auctioneers
Harold Trinkle & Sons
United Feeds, Inc.
Vigoro Farmmarket
Wacker Oil — Northwest Propane, Inc.
Wahl Oil Co.
Wolverine Food & Spirits
Zangara Farms

County 4-H Youth Show Opens Monday

By Jeani Gordon, 4-H Program Assistant
See what over 700 area youth have been working for all year. Check out over 1,000 exhibits and a wide variety of livestock projects including horses and llamas. Join us for the 1993 Washtenaw County 4-H Youth Show at the barrier-free Farm Council Grounds, 5065 Saline-Ann Arbor Rd., between Ann Arbor and Saline.

The Youth Show runs Monday, July 26 through Friday, July 30. All livestock, including horses and llamas, will be on display beginning Tuesday at 1 p.m. The gates open at 8 a.m. and close at 10 p.m. each day of

the show. Admission is free to the grounds and all events.
Be sure to join us for some of the following highlighted activities:
Monday, July 26, 1993—
1:00 p.m.—Cat Show.
5:00 p.m.—Dog Show.
6:00 p.m.—8-9 Year-Old Horse Walk-Trot & Therapeutic Riding Demonstration.

Tuesday, July 27, 1993—
10:00 a.m.—Llama Showmanship & Trail Class.
1:00 p.m.—Poultry Show.
7:30 p.m.—Awards Program.
9:00 p.m.—Animal Decorator Contest.

Wednesday, July 28, 1993—
8:00 a.m.—Swine Show.
9:00 a.m.—Rabbit Show.
1:00 p.m.—Beef Show.
6:00 p.m.—Sheep Show.

Thursday, July 29, 1993—
8:00 a.m.—Goat Show.
9:30 a.m.—Dairy Show.
4:30 p.m.—Performing Arts.
7:00 p.m.—Livestock Auction.

Friday, July 30, 1993—
9:00 a.m.—Demonstrations.
9:30 a.m.—Livestock Trail Classes.
2:30 p.m.—Ag Olympics.
6:30 p.m.—Horse Grand Entry.
7:30 p.m.—Sweepstakes Showmanship.

All Week—Horse Shows.
Don't miss this family oriented event the week of July 26. For more information, call or stop by the Washtenaw County, MSU Extension Service, 4133 Washtenaw Ave., Ann Arbor (County Service Center) or call 313-971-0079 to receive a complete schedule of events or a copy of the Youth Show book. See you there!

The Chelsea Standard

Section 2

Chelsea, Michigan, Wednesday, July 21, 1993

Pages 9-18



MEMBERS OF CHELSEA HIGH SCHOOL CLASS OF 1953 gathered Saturday at the American Legion Home on Cavanaugh Lake for their 40th-year reunion. Classmates attending included, front row left to right, Shirley Segerstrom Lynch, Dixie Rowe Wenk, Priscilla Yoell Galbreath, Norma Jean Dull Smith, Sue Barlow Pace, Dorothy Speer Vangore, Eleanor Schmidt Hall, Shirley Rihlmaki Chapman. Middle row, from left, Emmett Harker, Wilfred Moore, Richard Bareis, Daniel Murphy, Jack Hummel, Douglas Schneider, Otto Rieger, Robert Heller. Back row, from left, Charles Stapish, William Weber, Virgil Clark, Richard Keezer, Richard Schneider, Norm Bauer, Gene Lake. Of the 23 attending some came from as far away as Washington. From the class of 61 those unable to attend included LaDonna Altstaetter McCrea, Shirley Bauer Jensen, George Brandeberry, Karen Chase Bierer, Dean Clark, William Clark,

Barbara Collins Moffat, Eileen Elsie Zaszczurynski, Richard Elsie, Norman Feldkamp, Donna Fowler Traskos, Joseph Greenwood, Edward Hafner, Eileen Harker Brooks, Leona Hatt Kuhl, Donna Hinderer Linderman, Yvonne Hoffman Minick, Judy Hough Battani, Marvin Keezer, Alfred Knickerbocker, Nancy LaPrell White, Pat Lienhart Lindemann, Joyce Messner Smyth, Maryellen Moore Stilwell, Norma Jean Morgan Knackiewicz, Barbara Mahar Clark, Frank Roberts, Carolyn Shelly Rudd, Frank Sweeny, Phyllis Vogel Wurster, Lyndall White Ott, Gary Wortley and Marion Zincke Wortley. Deceased members include Joanne Hoffman, Janet Lotridge Williams, Harold Moore, Shirley Weir Liebeck, Kenneth Galbreath, and Christine Rowe. Connie Jennings could not be located.

Chelsea Area Players Features 'Gypsy' as Third Decade Begins

Chelsea Area Players kicks off its third decade of music, drama, and fun with performances of "Gypsy" this week and next in the George Prinzing Auditorium at Chelsea High School.

Gypsy is the story of Mama Rose, who dreams that her two girls will one day be stars in vaudeville. It's the story of a dominating mother and her dream—and how she affects her children over the span of a couple of decades.

Roxanne Kring, who worked professionally in theatre for a number of years in the midwest and previously

starred here as Kathy in "Singin' in the Rain" and Moonbeam McSwine in "Li'l Abner" has the role of Mama Rose. Kring finds herself in an unusual situation as she is nearly six months pregnant with her first child. Costume designer Sally Doucette is providing a "Gypsy" look—usual costumes for Kring, who says the play is helping her through her pregnancy because it's giving her both exercise and an outside focus.

"This is a role I've wanted to do for a long time," Kring says. "I know the director (Kerry Graves) and I like her work. Plus, I know it will be a while before I have this much time and energy again."

Kring calls Gypsy a "strenuous show" because she will be on stage virtually the entire time. She'll have to move around a lot, but won't have to dance. "I'm glad there aren't a lot of big, huge numbers for me," she says. Gypsy has nine songs with a lot of recognizable tunes. Although it's a musical, there are some highly dramatic elements, Kring says.

Kring says she was surprised by how smoothly the early rehearsals went. There are 53 named characters and "along with them come a lot of requirements."

"After our first run-through, we thought 'this went pretty smoothly'," Kring says.

"Normally at that point we're into panic mode."

In general, Kring says, she has been impressed with CAP productions and the mission of the organization in general.

"This is a very good community theatre," Kring says.

"There is a lot of community support and a lot of loyalty. The number of people who came back to work on the 'Recap' show was incredible and that by itself speaks very well of Chelsea Area Players. There are a lot of deep feelings connected with the organization, which almost ensures its success."

She also notes the organization does not exist just for a few people to have fun. Proceeds beyond expenses go back to the community in the form of scholarships and equipment. The group has bought lighting equipment and this year is raising money to help purchase new curtains for the stage.

Those who attend Gypsy will see some CAP regulars as well as some new faces. Performances are July 23 and 24, and July 29-31.

The cast and crew are as follows.

Kerry Graves	Director
Newell Kring	Musical Director
Genny Brothers	Stage Manager
Sally Doucette	Costume Designer
Dan Walker	Set Designer
Tony Caselli	Producer
John Williams	Uncle Jocko
David Bareis	Kringelein
Emily Morgan	Balloon Girl
Emalee Danforth	Uncle Jocko's kid
Cynthia Doucette	Uncle Jocko's kid
Amanda French	Uncle Jocko's kid
Jessica French	Uncle Jocko's kid
Irene Haddock	Uncle Jocko's kid
Jessica Gillespie	Uncle Jocko's kid
Mathias Maloff	Uncle Jocko's kid
Erica Miller	Uncle Jocko's kid
Bridget Turco	Uncle Jocko's kid
Becca Williams	Uncle Jocko's kid
Melody Smith	Baby Louise
Sarah Skyles	Baby June

Roxanne Kring	Rose
Frank Dillon	Pop
Jeanine Mouilleseaux	Newsboy
Megan Morgan	Newsboy
Mark Nelson	Weber
Chris Korow	Herbie
Holly Pitrago	Louise
Amy Frank	June
Jay Ballesteros	Farm Boy
Dan Black	Farm Boy
Michael Huschke	Farm Boy
Raymond Weiner III	Farm Boy
Cindy Gillespie	Miss Cratchitt

Jeanne Hicks	Agnes
Rowena Bowman	Toreadorable
Elise Diels	Toreadorable
	Waitress

Heather Hicks	Toreadorable
Tammy Kissman	Toreadorable
Julie Smyth	Toreadorable
Michael Weiss	Pastey
Peg Mouilleseaux	Tessie Tura
Becky Zarna-Fox	Mazeppa
Dave Harbison	Cigar
Lisa Degryse	Electra
Deanna Hicks	Showgirl/Mother
Maria Johnson	Showgirl/Mother
Shea Pounder	Showgirl/Mother
Kelly Turco	Maid
Randy Ballesteros	Photographer
Tom Haddock	Phil
Susan Haddock	Mother/Hotel Guest



ROXIE KRING, nearly six months pregnant with her first child, has the role of Mama Rose in the Chelsea Area Players production of "Gypsy."

PALMER FORD-MERCURY, AND MIKE KUSHMAUL, MADE MY BUYING DECISION EASY. THEY PAID ME MORE FOR MY TRADE-IN THAN ANY OTHER DEALER—AND THE EXACT VEHICLE I WANTED WAS IN THEIR LARGE INVENTORY



CAMI SHADLE

PALMER

MICHIGAN'S OLDEST FORD DEALER 313/475-1301

in CHELSEA • 194 to M 52 • open M-F 10th 8pm Sat 10 3pm Service open Sat

20th Annual CHELSEA SIDEWALK SALE



THE VILLAGE OF CHELSEA

Friday, July 30
Saturday, July 31

Downtown Chelsea

CHELSEA'S FARMER'S MARKET

Every Saturday

8 a.m. to 1 p.m. • Municipal Parking Lot

(between Park & E. Middle Streets)

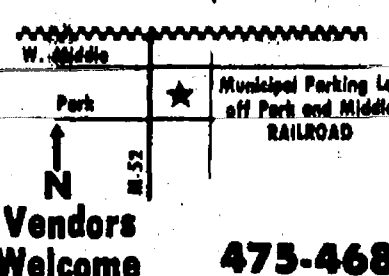

- Fresh-Cut Flowers
- Eggs, Honey
- Baked Goods
- Crafts
- Herbs, Plants
- Fresh, Seasonal Produce

Vendors Welcome 475-4685

Auto Loans

7%

Annual Percentage Rate

20% down with up to 48 month financing. And, no originating fees charged.

New car financing just became easy! Make the best cash deal you can with your dealer on a new car, light truck or van, then come to us for 7% financing. Great rates now on used cars, too.

Stop in. We're easy to talk to.

CSB Local People Like You
CHELSEA STATE BANK
MEMBER FDIC

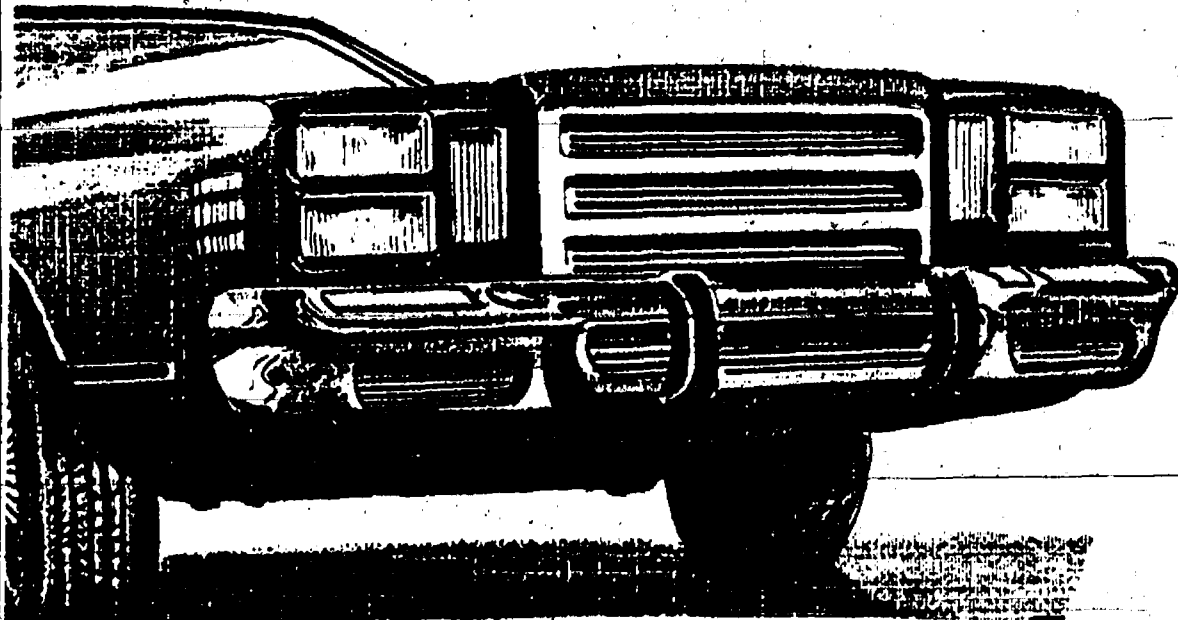

SPORTS

Let's Go
Bulldogs!



Chelsea Summer Baseball Team Wins Two Games, Takes Second

Chelsea summer Connie Mack baseball team won two of three games last week to move into second place in the league.

On Monday, July 12, the Bulldogs won their fourth game in a row with a 13-6 victory over Ann Arbor.

The game started off a little shaky for Chelsea as they gave up five runs in the first inning on four hits, two walks, and two errors.

But Chelsea rallied for three runs in the bottom of the inning, highlighted by a double by Scott Colvin.

After Ann Arbor took a 6-3 lead in the top of the second, Chelsea sent 10 batters to the plate in the bottom of the inning and scored six runs on five hits. A double by Steve Grau and a triple by Nick McCalla did most of the damage to put Chelsea up 9-6.

In the third inning, Matt Powell and Tim Wescott each singled and scored to increase the lead to 11-6.

Colvin knocked in two more runs in the fifth to end the scoring for the Bulldogs.

Grau pitched the first five innings for Chelsea, and Aric Dougherty finished the game.

Chelsea had 14 hits for the game, including three hits by Colvin, two each by McCalla, Powell, and Wescott, and singles by Jeff Branch, Dirk Wales, and Ed Greenleaf. It ended a three-game stretch in which the Bulldogs had 40 runs on 38 hits.

However, undefeated Brighton handed the Bulldogs an 8-1 loss on Tuesday, July 13.

Chelsea's only run scored on an error after Wescott walked in the third. Brighton scored one run in the third, two in each of the fourth, fifth, and sixth innings, and one in the seventh.

Two hits by Grau and one by Jason McVittie were the extent of the Chelsea offense.

"The Brighton pitcher did an outstanding job," said Chelsea coach Axel Marshall.

"He struck out 15."

Branch was the Chelsea pitcher and gave up seven runs but pitched better than that, Marshall said. Wescott came on in the sixth and finished the game.

Chelsea pounded Pinckney on Thursday, July 15, 13-3.

The Bulldogs scored in every inning, accumulating 15 hits.

In the first, Powell walked and Wescott singled and both scored on sacrifices.

In the second, Branch doubled and scored on a single by Powell.

Pinckney picked up a run in the second to pull within 3-1.

Chelsea batted around in the third as they scored four runs on four hits; keyed by a triple by Powell and double by Grau.

Ahead 7-3 after three innings, Chelsea picked up one run in the fourth on singles by Dougherty and Ken Slane and a sacrifice by Colby Skelton.

Chelsea increased the lead to 10-3 in the fifth on a single by Wales and four straight walks.

A Wescott double drove home Powell and James Courdway in the sixth, and a single by Skelton in the seventh drove in Dougherty.

Wescott and Powell each had three hits, Skelton hit two singles, Branch and Grau each doubled, and Slane, Courdway, and Wales each singled.

Powell and Wescott, the 1-2 hitters in the line-up, reached base 10 times and scored five runs.

Powell pitched a complete game. He allowed three hits, walked four, and struck out six.

Chelsea has a 7-5 record.

Chelsea has a 7-5 record.

Chelsea has a 7-5 record.

Chelsea has a 7-5 record.

Chelsea has a 7-5 record.

Chelsea has a 7-5 record.

Chelsea has a 7-5 record.

Chelsea has a 7-5 record.

Chelsea has a 7-5 record.

Chelsea has a 7-5 record.

Chelsea has a 7-5 record.

Chelsea has a 7-5 record.

Chelsea has a 7-5 record.

Chelsea has a 7-5 record.

Chelsea has a 7-5 record.

Chelsea has a 7-5 record.

Chelsea has a 7-5 record.

Chelsea has a 7-5 record.

Chelsea has a 7-5 record.

Chelsea has a 7-5 record.

Chelsea has a 7-5 record.

Chelsea has a 7-5 record.

Chelsea has a 7-5 record.

Chelsea has a 7-5 record.

Chelsea has a 7-5 record.

Chelsea has a 7-5 record.

Chelsea has a 7-5 record.

Chelsea has a 7-5 record.

Chelsea has a 7-5 record.

Chelsea has a 7-5 record.

Chelsea has a 7-5 record.

Chelsea has a 7-5 record.

Chelsea has a 7-5 record.

Chelsea has a 7-5 record.

Chelsea has a 7-5 record.

Chelsea has a 7-5 record.

Chelsea has a 7-5 record.

Chelsea has a 7-5 record.

Chelsea has a 7-5 record.

Chelsea has a 7-5 record.



TEAM TEN of the Chelsea Recreation Department's T-Ball League is pictured above. In front, from left, are Alex Muhs, Karl Wint, Brandon Fitzsimmons, Jacob Tjolsen, Lucas McCoy, Kristin Weirauch, Lucas Daniels, and Shawn Collins. In back, from left are Renee Johnston, Lindsay Parker, and Philip Sawicki. Not pictured is Nathan Montange.



GOLDEN POWER of the Chelsea Recreation Department's T-Ball League is pictured above. In front, from left, are Bryan Dunn, John Erskine, and Spencer Daniels. In back, from left, are Alex Valle, Sabrina Roberson, Rebecca Reesman, Eric Lawrence, Adam Ellis, Ryan Ford, and Hollie Fountain. Not pictured are Hannah Taylor, David Bailey, and Tera Choquette.

Roberto Clemente Baseball Results

Thunderbolts 17, Eagles 8—

Jeremy Koch and Kyle Brown were each 3-3 for the Thunderbolts. Josh Rohrer hit a two-run double. Leading hitters for the Eagles were Andy Weirauch, Mark Tapping, Dave Graff, Michael Herter, and Rickie Castleberry. Zack Powers played well at catcher.

Thunderbolts 14, Sluggers 5—

Kyle Brown made an unassisted double play at first base for the Thunderbolts. Ryan Lundquist assisted in a double play. Ryan Keiser went 2-2 for the Sluggers. Nathan Chamberlain and Andre Bravo played good defense.

Sluggers 19, Eagles 12—

Tony Larder, Andrew Clemons, Jeff Johnston, and Nathan Chamberlain each had an extra-base hit for the Sluggers. Zach Meza and Joey Carpenter played good defense. Matt Cunningham hit a homer. The Eagles were led on defense by Ricky Castleberry, Pieter Bosnovan, Dave Graff, and Mark Tapping.

BOWLING

Tuesday Summer Men's League Standings as of July 13

	W	L
Splat	56	26
Summer Threeze	56	28
3 Strikes	53	31
DJ's	41	43
Three Amigos	35	49
Team No. 8	9	75
High games for the season (175 and up): D. Butsky, 201, 218, 197, 200, 191, 186, 178, J. Sanku, 196, 180, 200, 186, 188, D. Collingsworth, 201, 184, J. Will, 202, P. Fletcher, 181, 189, P. Urbanek, 181, 212, 177, 221, 184, 204, 181, 179, 218, 181, 184, J. Hoffmeyer, 200, M. Barus, 179, L. Mitchell, 189, P. Barus, 188, 228, 181, 187, 189, 180, 197, 192, 205, 213, 181, 179, 177, 177, 177, 210, 192, 188, R. Steiner, 223, 178, B. Steiner, 192, 181, 179, 197, 178, J. Schaffner, 197, 175, 180.		
High series for the season (500 and up): D. Butsky, 530, 517, J. Butsky, 545, 518, P. Urbanek, 519, 569, 517, P. Barus, 576, 504, 544, 532, 535, 509, 517, 518, 590, R. Steiner, 521, J. Schaffner, 552.		

Thursday Nite Cheers League Standings as of July 15

	W	L
Dave and Amy	52	18
P&M	50	20
Crush 'em	45	25
Bookies	40	30
Los Dos	38	32
Team 14	36	34
The Feisty's	35	35
B&E	35	35
Gutter Dusters	33	37
Jolly Two	31	39
Alley Cats	28	42
Tooter Shooters	26	44
Take It Like A Man	25	45
Bulls-Eye	12	58
Ladies, high games for the season (150 and up): E. Flores, 148, J. Altenbernt, 180, T. Collingsworth, 161, 152, 163, L. Tedder, 155, 175, 159, 157, M. McCarthy, 171, 169, 154, 161, 157, S. Oskins, 159, A. Blackford, 150, 168, C. Brooks, 219, 167, 174, 185, 159, 178, 150, 178, 178, J. Gauss, 183, G. Parker, 159, 150, 155.		
Ladies, high series for the season (400 and up): J. Altenbernt, 414, 404, T. Collingsworth, 423, 421, L. Tedder, 408, 428, M. McCarthy, 444, 449, 426, S. Collingsworth, 403, A. Blackford, 445, 401, C. Brooks, 532, 471, 408, 451, 419, 453, G. Parker, 445, 434.		
Men's high games for the season (175 and up): R. Flores, 199, 178, 189, 192, 213, 178, 185, 197, D. Collingsworth, 178, 213, B. Nicholas, 200, 178, 179, 187, McCarthy, 187, 191, D. Hailey, 181, 200, S. Brough, 188, 200, 193, 178, 177, D. Baku, 193, 196, 204, 207, 175, 180, 227, 217, B. Huttenlocher, 210.		

Adult Softball League

Standings as of July 14

	W	L
Vanston/O'Brien	10	1
Cleary's Pub.	8	3
BookCrafters	7	3
Vogel's Party Store	7	4
Big Boy	5	5
Common Grill	2	9
Palmer Ford	3	8
Chelsea State Bank	1	10

WOMEN

	W	L
Harper Shoe	10	1
Cavanaugh Clams	7	2
Chelsea Eyeglass	5	4
Cleary's Pub.	4	4
Basic Enterprises	3	6
Atkinson Chiropractic	2	7
(Atkinson forfeits rest of season)		
Chinese Tonite	2	8

MEN

	W	L
Harper Shoe	10	1
Cavanaugh Clams	7	2
Chelsea Eyeglass	5	4
Cleary's Pub.	4	4
Basic Enterprises	3	6
Atkinson Chiropractic	2	7
(Atkinson forfeits rest of season)		
Chinese Tonite	2	8

NAPCC

National Animal Poison Control Center

Standard Want Ads
Get Quick Results!

(217) 333-3611



There Be a Barkeep, Chef
A Tradesman or Two.
School Teacher, Businessman
and those that go Boo Hoo.
The game of golf has made them all slaves,
all to arrest that jug from Keith & Dave,
So this week-end when it's all said and done
we can all say "Wow, it was fun."
YOUR PRESENT CHAMPS, H&H

15th ANNUAL PIG ROAST

Sunday, August 8, 1993 - 1:00-4:00 p.m.

Pig - Cold Drinks - Salads - Other Refreshments

ENTERTAINMENT 5:00 - 9:00 P.M.

Donation: Adults \$8.00, 5 - 12 \$4.00, Under 5 FREE

CHELSEA ROD & GUN CLUB
7103 Lingane Rd., Chelsea

THOMAS J. BURKE, D.D.S.

3288 BROAD ST.
DEXTER, MI 48130
426-8292

FAMILY
DENTISTRY

Within driving distance
from Dexter schools

Hours By Appointment
NEW PATIENTS WELCOME

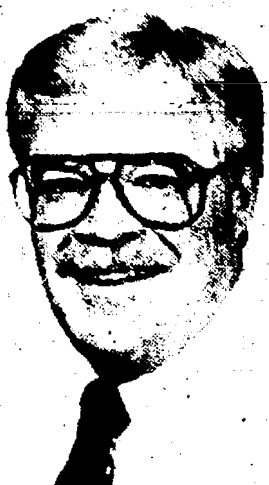

RED BIRD TRAP SHOOT

Sunday, July 25th,
August 22

10:00 a.m. to 4:00 p.m.

at
CHELSEA ROD & GUN CLUB
7103 Lingane Rd., Chelsea

PRIZES for each round!
TOP SHOOTER WINS GIFT CERTIFICATE
Shoot Rain or Shine Public Welcome

SPONSORED BY
CHELSEA ROD & GUN CLUB

CHELSEA RECREATION

IS OFFERING ADULT BEACH VOLLEYBALL!!

JULY 20 THROUGH AUGUST 19

TUES. and THURS. NIGHTS, 7:00-9:00 p.m.

\$14.00 residents of Sylvan, Lyndon, & Lima townships
\$20.00 all other residents

Courts are located at southwest corner of Chelsea
Fairgrounds, corner of Old US-12 and M-52.

Register NOW by calling 475-9830, 9:00
a.m.-noon, and 1:00-3:00 p.m. Or send
registration to Chelsea Recreation, P.O. Box
307, Chelsea, MI 48118.

Blue Water Transport, Inc.



Waters For Pools

Classic Fencing • Picnic Tables
Outside Arbors • Gazebos
Bird Houses • Benches
Planters • Trellises

(313) 429-9185

13305 Goodrich, Saline

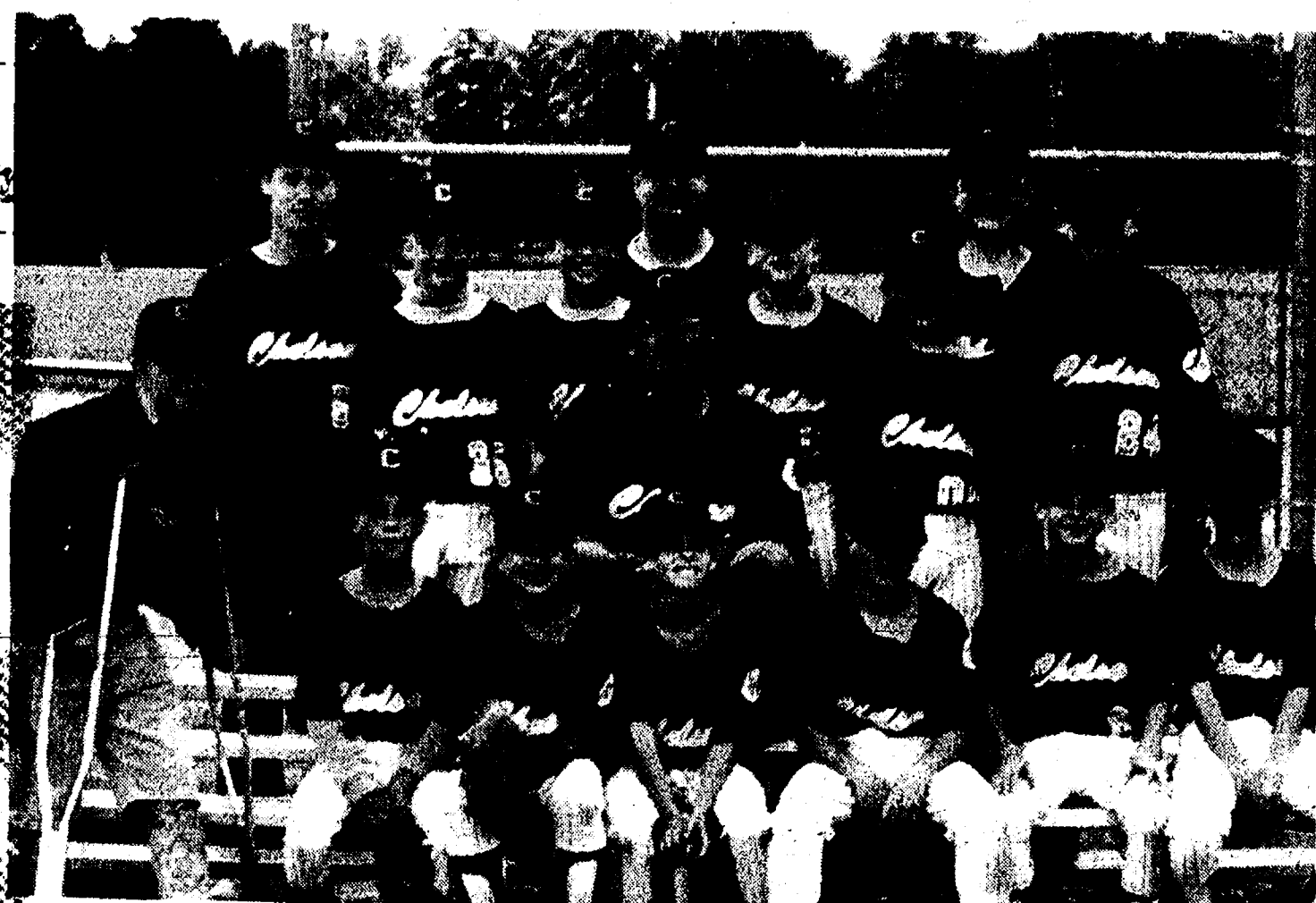

CHELSEA DAWGS, a local traveling Little League team, completed a successful season last Saturday under coach Mike Fouty (seated, center). Seated, from left, are John Baird, Ryan Cook, Jason Young, John Goss, Tim Parham, and Jeff Kolodica. Standing, from left, are Rob

by Dymond (on crutches), assistant coach John Goss, Ryan Barwick, Matt Richard, assistant coach Rick Barwick, Jeff Dohner, Matt Hinderer, assistant coach Roger Dymond, and Scott Fouty.

Chelsea Aquatic Club Outswims Orchard Hills To Stay Unbeaten

Chelsea Aquatic Club beat Orchard Hills in a July 9-10 meet, 411-372.

The Chelsea club remained undefeated this summer.

Chelsea results follow.

Swimming
8-and-under boys: 1. Jimmy Baker, 2:17.21.

8-and-under girls: 2. Katie Hurd, 2:04.

9-10 boys: 1. Greg Grossman, 35.45.

9-10 girls: 1. 1. Deb Adams, 86.30; 5. Lindsay Baker, 52.80.

11-12 girls: 2. Lindsay Bedolla, 76.80; 5. Amy Bergman, 68.05.

13-14 boys: 1. Rob Frayer, 99.65; 3. Christopher Frayer, 93.70; 5. Brandon Renton, 82.95.

13-14 girls: 2. Alicia Vogel, 138.20; 3. Kim Grossman, 114.50.

Medley relay
8-and-under girls (100 yd.): 1. Elena Street, Laura Adams, Noelle Temple, Katie Hurd, 1:30.20; 3. Caitlin Paul, Alise Augustine, Clare Wurzel, Rebecca Armstrong, 1:50.15.

9-10 boys (100 yd.): 1. Kevin Sahakian, Andy Hack, Greg Cook, Dan Wurzel, 1:13.30.

9-10 girls (100 yd.): 1. Deb Adams, Ashley Augustine, Heidi Layher, Lindsey Baker, 1:14.58.

13-14 boys (200 yd.): 1. Curt Street, Peter Straub, Aaron Heaven, Christian DeSarbo, 2:00.27; 2. Christopher

Frayer, Steve Thiel, Rob Frayer, Matt Adams, 2:17.21.

13-14 girls (200 yd.): 1. Erin Hack, Kim Grossman, Kelly Bowers, Erin Baird, 2:12.24.

15-17 boys (200 yd.): 1. Steve Straub, Mike McEachern, David Brock, Jeremy Ziegler, 1:57.55.

15-17 girls (200 yd.): Erin Armstrong, Stephanie Wesolowski, Erica Street, Michelle Dymond, 2:30.11.

Freestyle
8-and-under boys (25 yd.): 2. Tony Reifel, 18.02; 3. Jimmy Baker, 18.16; 6. Robert Knopper, 30.26.

8-and-under girls (25 yd.): 2. Laura Adams, 19.00; 4. Alise Augustine, 22.82; 6. Caitlin Paul, 24.19; 7. Rebecca Armstrong, 26.31; 15. Lindsay Cook, 45.70.

9-10 boys (50 yd.): 1. Greg Grossman, 32.38; 2. Andy Hack, 33.19; 3. Kevin Sahakian, 36.41; 5. Tommy Reifel, 40.09; 6. Greg Cook, 43.00.

9-10 girls (50 yd.): 1. Joscelyn Temple, 32.06; 2. Deb Adams, 34.42; 6. Heidi Layher, 37.29; 7. Ashley Augustine, 38.10.

11-12 boys (50 yd.): 1. Josh Hack, 27.96; 5. Andy Thiel, 37.54.

11-12 girls (50 yd.): 3. Allison Paul, 34.74; 5. Jill Wesolowski, 37.88.

13-14 boys (50 yd.): 1. Peter Straub, 25.08; 2. Christian DeSarbo, 26.63;

Christopher Frayer, 28.98; 5. Robert Frayer, 29.18; 6. Matt Adams, 30.88.

13-14 girls (50 yd.): 1. Erin Hack, 27.60; 3. Erin Baird, 29.56; 6. Beth Vogel, 32.97.

15-17 boys (50 yd.): 1. Steve Straub, 25.77; 2. Jeremy Ziegler, 26.41.

15-17 girls (50 yd.): 2. Stephanie Wesolowski, 30.48; 3. Michelle Dymond, 30.68; 4. Erica Street, 31.17; 5. Nona Giebel, 31.97; 6. Amy Hinshaw, 36.49; 7. Heather Pratt, 42.88.

Butterfly
8-and-under boys (25 yd.): 2. Tony Reifel, 21.20; 3. Jimmy Baker, 22.91; 6. Robert Knopper, 47.43.

8-and-under girls (25 yd.): 1. Noelle Temple, 21.01; 2. Katie Hurd, 21.07; 5. Clare Wurzel, 25.41; 6. Elena Street, 28.81; 9. Lindsey Cook, 57.99.

9-10 boys (50 yd.): 1. Greg Grossman, 37.43; 2. Dan Wurzel, 39.67; 3. Kevin Sahakian, 46.70; 4. Greg Cook, 47.72; 5. Tommy Reifel, 58.66.

9-10 girls (50 yd.): 1. Joscelyn Temple, 37.10; 2. Lindsey Baker, 39.97; 5. Ashley Augustine, 44.10.

11-12 boys (50 yd.): 1. Josh Hack, 33.12; 3. Andy Thiel, 40.12.

11-12 girls (50 yd.): 4. Allison Paul, 44.00; 5. Jill Wesolowski, 48.80.

13-14 boys (50 yd.): 1. Peter Straub, 27.87; 2. Curt Street, 29.12; 3. Aaron Heaven, 30.42; 4. Christopher Frayer, 32.37; 5. Steve Thiel, 34.68; 8. Matt Adams, 35.65.

13-14 girls (50 yd.): 1. Kim Grossman, 31.66; 3. Kelly Bowers, 31.89; 6. Beth Vogel, 36.92.

15-17 boys (50 yd.): 1. David Brock, 28.36; 3. Mike McEachern, 29.51.

15-17 girls (50 yd.): 2. Nona Giebel, 37.77; 3. Erin Armstrong, 38.20; 4. Amy Hinshaw, 44.15; 5. Heather Pratt, 47.98.

Freestyle relay
8-and-under girls (100 yd.): 1. Laura Adams, Katie Hurd, Noelle Temple, Elena Street, 1:18.42; 3. Alise Augustine, Clare Wurzel, Caitlin Paul, Tracy Stetson, Rebecca Armstrong, 1:39.20.

9-10 boys (200 yd.): Andy Hack, Tommy Reifel, Dan Wurzel, Greg Grossman, 2:22.41.

9-10 girls (200 yd.): Deb Adams, Lindsey Baker, Heidi Layher, Joscelyn Temple, 2:19.10.

13-14 boys (200 yd.): Steve Thiel, Aaron Heaven, Christian DeSarbo, Curt Street, 1:48.13.

13-14 girls (200 yd.): Kelly Bowers, Kim Grossman, Erin Baird, Erin Hack, 1:54.07.

15-17 boys (200 yd.): 1. Steve Straub, Mike McEachern, David Brock, Jeremy Ziegler, 1:43.61.

15-17 girls (200 yd.): 1. Erica Street, Michelle Dymond, Stephanie Wesolowski, Nona Giebel, 2:05.80.

Sandy Koufax Baseball Results

Team Two 20, Team Three 1—

Brian Hall, Jason Milkey, and Justin Strong were the leading hitters for Team Two. Nathan Smith led Team Three at the plate.



YELLOW JACKETS of the Sandy Koufax Baseball League, sponsored by the Chelsea Recreation Council, are pictured above. In front, from left, are Todd Pearsall, Sooner Dils, Mike Klink, Cole Graves, and Gary

Ostrander. In back, from left, are coach Ray Stickney, Sean Stickney, Jeremy Peace, Eric Bertke, Jason Lantis, and coach Gale Bertke. Not pictured are Bobby Cooper and Brent Young.

Junior Miss Softball Results

Poisonous Pink 14, Melons 6—

Lindsey Brink scored three runs for the Pink and Katie Royce played good defense. For the Melons, Elizabeth Menge and Kathy Messger played good defense.

Gladiators II 22, Poisonous Pink 10—

For the Gladiators, Jenny Paddock pitched three strong innings to start and Cathy Baibak and Candice Hall came on to close out the fourth. Stacy Melton hit three doubles and scored three runs. For Pink, Kristen Brink doubled and Katy Long and Ingrid Biedron pitched well.

Yellow Lemons 13, Gladiators II 10—

For the Lemons, Erin Hack had two singles and four RBI. Amanda McConeghy and Annie Hunsche had two singles each, and Dana Meza tripled and had three RBI. For Purple, Jenny Paddock had three hits and Shontay Young had two hits.

Gladiators II 21, Team Four 9—

Jenny Paddock hit a triple and scored three runs for the Gladiators. Cathy Baibak had two hits and Jenny Paddock played well on defense. Melissa Yekulis and Cindy Richard pitched. For Team Four, Meghan Ziegler, Louisa Hubbard, and Jenny Batsakis each scored two runs.

Panthers 15, Dolphins 14—

Karen Kuhl doubled and singled for the Panthers. McKenna Houle tripled, and Jeannie Spink singled. Heather McKenzie played well on defense. Christa Barner stole two bases. For the Dolphins, Malia Montange, Meredith Davis, Kelly McDonald, and Kim Niehaus each had two hits, and Jennifer Space had three hits.

Dolphins 23, Gladiators II 17—

Jennifer Space hit two home runs, including a grand slam, for the Dolphins. Kim Niehaus, Amy Hueterman, Mindy Haas, Jenna Sparaco, and Kelly McDonald also hit well. For the Gladiators, Sarah Edman, Jenny Paddock, and Melissa Yekulis hit well.

Two Aces Shot During Summer At Inverness

Two holes-in-one have been shot at Inverness Golf Course this summer. Both occurred on hole number five, 141 yards.

On June 21, Dave Briggs of Pinckney used an eight iron for his ace, which was witnessed by Dave Otto, John Fisher, and Mike Hill.

On July 1, Ron Koszegi of Chelsea used a seven iron. Witnesses included Dwight Heeter, and Al Conklin.

Give a
Gift Subscription to
The Chelsea Standard!

Midget League Softball Results

Blue Jays 22, Fuschia Flames 13—

Samantha Hepburn and Allison Mann doubled and Kim Layher went 4-4 for the Blue Jays.

Golden Lions 36, Baad Blues 3—

Katrina Hammer played good defense for the Blues. For the Lions, Katie Hurd was 6-6 and Katrina Moffett hit well. Amanda Holt played good defense.

Tough Turquoise 13, Sluggers 11—

Turquoise was led by Luz Silverio and Erin Byrne on defense and Katie Beard, Tracy Carter, and Molly Welton on offense. For the Sluggers, Emily Havens, Megan Batzdorfer, Courtney Bentley, and Jessica French played well in the field.

Golden Lions 21, Radical Reds 4—

Meghan Hollo made a good catch for the Reds. Erica Popovich and Erica Miller also played good defense. Cattie Boshoven played well for the Lions and Lindsey Baker and Melissa Sprague each went 4-4.

Tough Turquoise 16, Team One 12—

Emily Royce tripled and Jennifer Dising and Tracy Carter also hit well. Luz Silverio and Erin Byrne played good defense.

Sluggers 13, Light Blue 12—

Jenelle Vleck, Jessica French, and Kelly Burba played well in the field. Brooke Burba and Lindsey Miller hit well for the Sluggers. Miriam Robinovitz hit well for Blue.

Pee Wee Reese Baseball Results

Braves 10, Team Two 7—

Leading hitters for the Braves were Dan Graff, Aaron Smith, Lance Maze, Dan Blough, and Jamie Stimpson. Top hitters for Team Two were Phil DeMontigny and Joey Arend.

Hornets 8, Braves 7—

Adam Schaper had a homer and a triple for the Hornets. Jeremy Bacon and Adam Hillman played good defense. For the Braves, Dan Blough had two hits and Lance Maze homered. Justin Schanz and Jamie Stimpson played good defense.

Braves 2, Team Two 0—

Dan Graff threw a no-hitter for the Braves. Justin Schanz had two big hits and Josh Hack made a good play at first base.

DRAINS and SEWERS CLEANED ELECTRICALLY



PROMPT SERVICE

FLOOR
DRAINS
MAIN
LINES
STORM
SEWERS

SEPTIC TANKS—Cleaned, Installed, Repaired
DRAINFIELD & OTHER EXCAVATING

• RESIDENTIAL • COMMERCIAL • INDUSTRIAL

BOLLINGER SANITATION SERVICE

PHONE (313) 475-2697

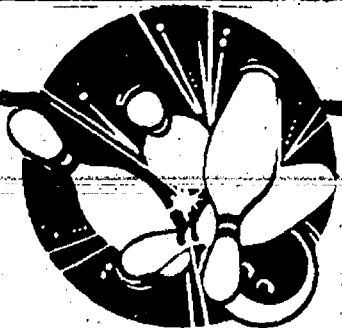

FALL LEAGUE SIGN-UP STARTING SOON

Mini Sessions Available
Call for further information,
475-8141

CALL 475-8141 TO MAKE SPECIAL
ARRANGEMENTS FOR GROUPS OR PARTIES

CHELSEA LANES, INC.

Featuring the Mark IV Lounge
1180 M-52, Chelsea Ph. 475-8141

"Good service,
good coverage,
good price—
That's State Farm
insurance."

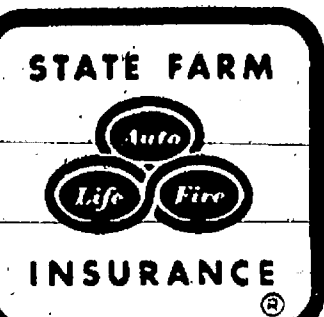

**JERRY
ASHBY**

102 E. Middle
Chelsea

475-8637

Like a good neighbor,
State Farm is there



State Farm Insurance Companies • Home Offices: Bloomington, Illinois

We Proudly Announce



John G. Freeman

Has Joined Our Sales Staff

John has been a life-long Chelsea Area Resident and lives with his wife Louise and sons Chene, Matt, Jake and Jesse.

If you are looking for friendly personalized service both before and after your vehicle purchase, come in and see JOHN for your best deal. Or call him at 475-1800.



Church Services

Assembly of God—

FIRST ASSEMBLY OF GOD
14900 Old US-12, Chelsea
The Rev. N. James Massey, Pastor.
The Rev. Steven Kincer, Associate Pastor.
Every Sunday—
9:30 a.m.—Coffee and fellowship.
10:00 a.m.—Sunday school.
11:00 a.m.—Worship.
6:00 p.m.—Evening service.
Every Wednesday—
7:00 p.m.—Mid-week services.
Missionettes, Royal Rangers and Bible study with Bill Solomon as teacher.
First Tuesday—
10:30 a.m.—Women's ministries.

CHELSEA CHRISTIAN FELLOWSHIP
337 Wilkinson St.
Church tel. 475-6305
John Dambacher, Pastor
Every Sunday—
9:00 a.m.—Sunday school for all ages.
10:00 a.m.—Worship service and Children's Church.
6:00 p.m.—Evening Service.
Every Wednesday—
7:00 p.m.—Family Night.
Please call if transportation is needed.

Baptist—
FIRST BAPTIST CHURCH OF GREGORY
The Rev. Richard Mathew, Pastor
Every Sunday—
9:45 a.m.—Sunday school.
11:00 a.m.—Morning worship.
7:00 p.m.—Evening worship.
Every Wednesday—
7:00 p.m.—Mid-week service.
8:00 p.m.—Choir practice.

NORTH SHARON BAPTIST
Sylvan and Washburne Rds.
Bill Winger, Pastor
Every Sunday—
10:00 a.m.—Sunday school.
11:00 a.m.—Morning preaching service.
Every Wednesday—
7:00 p.m.—Bible study and prayer meeting.
Nursery available at all services.

Catholic—
ST. MARY
The Rev. Fr. David Philip Dupuis, Pastor.
Every Sunday—
8:00 a.m.—Mass.
10:00 a.m.—Mass.
Every Saturday—
12:00 noon-1:00 p.m.—Confessions.
6:00 p.m.—Mass.

Christian Scientist—
FIRST CHURCH OF CHRIST SCIENTIST
1883 Washtenaw Ave., Ann Arbor
Every Sunday—
10:30 a.m.—Sunday school, morning service.
Every Wednesday—
7:30 p.m.—Testimony meeting.

Church of Christ—
CHURCH OF CHRIST
13661 Old US-12, East
Minister, R.D. Parnell
Every Sunday—
9:30 a.m.—Bible classes, all ages.
10:30 a.m.—Worship service, Nursery available.
6:00 p.m.—Worship service, Nursery available.
Every Wednesday—
7:00 p.m.—Bible classes, all ages.
First and Third Tuesday of every month—
7:00 p.m.—Ladies class.

Episcopal—
ST. BARNABAS
20600 Old US-12
(Directly across from the Fairgrounds)
The Rev. Fr. Jervold F. Beaumont, O.S.P.
The Rev. Beverly M. Pruitt, Deacon.
Every Sunday—
9:00 a.m.—Christian Education, Nursery.
10:00 a.m.—Worship and Holy Communion.
10:30 a.m.—Nursery.
11:00 a.m.—Family coffee hour.

Free Methodist—
CHELSEA FREE METHODIST
7665 Wernker Rd.
Mearl Bradley, Pastor
G. Harry Bonney, Associate Pastor
Wednesday, July 21—
7:00 p.m.—Children's hour with youth activities, One Another Groups, prayer and share.
8:00 p.m.—Crisis Pregnancy Committee.
Thursday, July 22—
12:30 p.m.—Ladies One Another Group focusing on women.
Friday, July 23—
Junior Teens at Hudson Mills biking.
Saturday, July 24—
8:30 a.m.—Men's fellowship breakfast.
11:45 a.m.—Leave church for Detroit Tiger game.
Sunday, July 25—
8:00 a.m.—Early celebration.
8:30 a.m.—Communion.
9:30 a.m.—Coffee fellowship.
9:45 a.m.—Sunday School.
11:00 a.m.—Morning celebration and Communion.
6:00 p.m.—Evening Vespers and youth service.
7:15 p.m.—Junior Teens SEDU.

Lutheran—

FAITH EVANGELICAL
5675 North Territorial Rd.
The Rev. Mark Porinsky, Pastor
Wednesday, July 21—
7:30 p.m.—Worship service.
Sunday, July 25—
10:00 a.m.—Worship service.
11:00 a.m.—Ken Fisher send-off reception.

OUR SAVIOR LUTHERAN
1515 S. Main, Chelsea
The Rev. Franklin H. Giebel, Pastor
Sunday, July 25—
9:00 a.m.—Worship.
10:30 a.m.—Fellowship.

ST. JACOB EVANGELICAL
LUTHERAN
12501 Riethmiller Rd., Grass Lake
The Rev. Paul C. Stratman, Pastor
Every Sunday—
9:00 a.m.—Sunday school, Family Bible Study
10:15 a.m.—Worship service.

ST. THOMAS LUTHERAN
10001 W. Ellsworth Rd.
(9 miles south and 3 miles west of Dexter)
The Rev. John Riske, Pastor
Sunday, July 25—
9:30 a.m.—Worship.

TRINITY LUTHERAN
5785 M-36, three miles east of Gregory
Randall Schields, Vacancy Pastor.
Every Sunday—
9:00 a.m.—Worship.

ZION LUTHERAN
E.L.C.A.
Corner of Fletcher and Waters Rds.
The Rev. Mark Weirauch, Pastor
Wednesday, July 21—
9:00 a.m.—Ice Cream Social clean-up.
Thursday, July 22—
9:30 p.m.—Softball game, Zion vs. N. Lake
Methodist and Chelsea Full Gospel at Free Methodist.
Sunday, July 25—
9:15 a.m.—Worship in the old church.
Deadline for August newsletter.

Methodist—
SALEM GROVE UNITED METHODIST
3320 Notten Rd.
The Rev. Jim Paige
Every Sunday—
9:30 a.m.—Church school.
10:30 a.m.—Morning worship.

FIRST UNITED METHODIST
Parks and Territorial Rds.
Pastor Wayne Miller
Every Sunday—
9:30 a.m.—Worship service.
10:00 a.m.—Sunday school.

WATERLOO VILLAGE
UNITED METHODIST
8118 Washington St.
Pastor Wayne Miller
Every Sunday—
10:00 a.m.—Sunday school.
11:15 a.m.—Worship service.

FIRST UNITED METHODIST
128 Park St.
The Rev. Richard L. Dake, Pastor
Wednesday, July 21—
9:30 a.m.—Prayer group meets in the Assembly Room.
7:15 p.m.—Study group meets in the Assembly Room.
Sunday, July 25—
9:15 a.m.—Crib Nursery opens.
9:30 a.m.—Worship service with Sunday school for preschoolers in rooms 14 and 15.
9:50 a.m.—Summer Enrichment Time for first through sixth grade students in the Assembly Room.
10:30 a.m.—Fellowship time.
10:45 a.m.—Bible for beginners class meets in the Social Center.
11:35 a.m.—Crib nursery closes.

CHELSEA RETIREMENT COMMUNITY
CHAPEL
805 W. Middle St.
The Rev. Dr. J. Gordon Schleicher
Every Sunday—
9:30 a.m.—Worship service.

NORTH LAKE
UNITED METHODIST CHURCH
14111 North Territorial Road
The Rev. Wayne Hawley, Pastor
Every Sunday—
9:30 a.m.—Church school.
10:30 a.m.—Worship service.
11:30 a.m.—Fellowship time.
6:00 p.m.—Youth Group.

SHARON UNITED METHODIST
Corner Pleasant Lake Rd. and M-52
The Rev. Peggy Paige, Pastor
Every Sunday—
10:00 a.m.—Sunday school.
11:00 a.m.—Worship service.

Non-Denominational—
CHELSEA HOSPITAL MINISTRY
Every Sunday—
10:30 a.m.—Morning service, Chelsea Community Hospital Chapel.

COVENANT
50 N. Freer Rd.
The Rev. Siegfried S. Johnson, Pastor
Every Sunday—
9:30 a.m.—Worship.

CHELSEA FULL GOSPEL
775 S. Main St. (FIA building)
John & Sarah Grosser, Pastors
475-7379
Every Sunday—
10:15 a.m.—Prayer and healing team.
11:00 a.m.—Praise and worship.
6:00 p.m.—Praise and worship.
Every Wednesday, Family Night—
7:00 p.m.—Church school classes for all ages.
(Classes meet in lower level of First Assembly, 14900 Old US-12.)

IMMANUEL BIBLE
145 E. Summit St.
Ron Clark, Pastor
Every Sunday—
9:45 a.m.—Sunday school, nursery provided.
11:00 a.m.—Morning worship, nursery provided.
6:00 p.m.—Evening worship.
Every Wednesday—
7:00 p.m.—Family hour, prayer meeting and Bible study.

MT. HOPE BIBLE
12894 Trist Rd., Grass Lake
The Rev. Joseph A. O'Neill, Pastor.
Every Sunday—
10:00 a.m.—Sunday school.
11:00 a.m.—Morning worship.
6:00 p.m.—Evening service.
Every Wednesday—
7:00 p.m.—Bible study.

ST. VLADIMIR ORTHODOX CHURCH
The Rev. Fr. Paul Karas, Pastor
2900 Jackson Rd.
(between Steinhilber and Dancer Rds.)
Sunday Services—
9:30 a.m.—Hour.
9:00 a.m.—Holy Confession.
10:00 a.m.—Divine Liturgy.

NEW LIFE CHRISTIAN CENTER
50 Freer Rd. (Covenant church)
Pastors Erik & Mary Hansen
Every Sunday—
11:30 a.m.—Praise, worship, Children's Church.
6:00 p.m.—In home meetings.
1st Monday of the month—
7:00 p.m.—Women of Faith meets in homes.
Every Wednesday—
7:00 p.m.—Praise and prayer.

Mormon—
CHURCH OF JESUS CHRIST
OF LATTER-DAY SAINTS
1330 Freer Rd.
Sam Skidmore, branch president
517-456-7676 or leave a message at 475-1778
Every Sunday—
9:30-10:30 a.m.—Adult and Youth Sunday.
9:30-11:15 a.m.—Primary School.
10:25-11:15 a.m.—Priesthood and Relief Society.
11:20-12:30 p.m.—Sacrament meeting.

Presbyterian—
FIRST UNITED PRESBYTERIAN
20175 Williams Rd., Unadilla
The Rev. Mary Grotz
Every Sunday—
9:30 a.m.—Sunday school.
11:00 a.m.—Worship service.

United Church of Christ—
BETHEL EVANGELICAL AND
REFORMED
Freedom Township
The Rev. Roman A. Reineck, Pastor
Every Sunday—
10:00 a.m.—Worship service.

CONGREGATIONAL
121 East Middle Street
The Rev. J. Keith Roberson, Interim Minister
Office hours: Monday-Friday, 9 a.m.-12 p.m.
Every Sunday—
10:00 a.m.—Worship.
10:00 a.m.—Sunday school, 7-7 Nursery provided.
Every Thursday—
7:00 p.m.—Choir practice.

ST. JOHN'S
Rogers Corners, Waters and Fletcher Rds.
The Rev. Nancy Doty, Pastor
Every Sunday—
9:00 a.m.—Worship service, Sunday school.

ST. JOHN'S EVANGELICAL
AND REFORMED
Francisco
The Rev. Gordon Hills
Every Sunday—
10:30 a.m.—Sunday school and worship service.
First Sunday of every month—
Communion.

ST. PAUL
The Rev. Nancy Rohde, Interim Pastor
Sunday, July 25—
9:30 a.m.—Worship for all ages with the Rev. Paul Kuntzman as speaker. Summer church school during sermon time.

Chelsea Group Going to World Youth Day

On Tuesday, Aug. 10, 23 youth and 7 adults from the Chelsea area will begin the final leg of their Papal Pilgrimage to Denver, Colo. This is in response to Pope John Paul II invitation to Catholic youth and young adults world-wide to join with him in celebration of World Youth Day.

A 24-hour bus ride to join with an anticipated 300,000 other Catholic youth and young adults culminates 11 months of preparation including service and fund-raising. The members of St. Mary's Parish, Diocese of Lansing and Bishop Kenneth Povish have been generous in helping them financially through donations and scholarships.

Youth participants include: Scott Dale, Garry Klink, Jacki Setta, Sarah Burkel, Jason Phelps, Theresa Royce, Doug Dunn, Eric Freitas, Carrie Williams, Vida Shurliff, Genny Humenay, Chris Montgomery, Bob Heil, Robin Phelps, Nikki Brown, Nicole Raymond, Jessica Knight, Amy Oake, Suzy Steele, Geoff Brooks.

Young adult and adults include: Barbara Phelps, Catherine Oliver, Ann Currie, Mark Stit, the Rev. Fr. Matthew Weber of St. Louis Center, Mary Lou Hahn-Setta, co-ordinator of Youth Ministry, St. Mary's, the Rev. Fr. D. Philip Dupuis, pastor, St. Mary's and Brian Singer-Towns, diocesan director of Youth Ministry, Diocese of Lansing.

Gospel Singing Duo Appearing Sunday at Full Gospel Church

The Hendersons, a Gospel-singing husband and wife team from Danville, Va., will be presenting a music outreach at Chelsea Full Gospel Church this Sunday at 11 a.m.

This year's appearance marks the second visit of the Hendersons to the Chelsea area. The couple travels extensively each year presenting their upbeat evangelistic message in a variety of churches.

The Chelsea Full Gospel church meets in the Faith in Action building along the north entrance to the Chelsea Community Hospital.

For more information, please call 475-7379.

St. Mary's Hosting First Meeting of RCIA Program

St. Mary's Catholic Parish will be hosting its first meeting of the RCIA program on Tuesday, Aug. 3, at 7:30 p.m. at the parish rectory on Old US-12, Chelsea.

This program addresses itself to anyone who is non-affiliated with any Christian sect but is interested in learning more about Christianity; anyone who is a baptized Christian who is interested in learning more about Catholic Christianity; or anyone who is Catholic but has not been active in their practice and is interested in renewing their participation in a Catholic community.

The meeting will be conducted by the parish staff and member of the Parish RCIA Team. All interested adults are invited to attend.

Good news for vegetable lovers! U.S. farmers this spring are expected to harvest six percent more fresh-market vegetables like sweet corn, lettuce and tomatoes. Given normal weather, retail prices should be below last year's elevated levels.

Sullivan Plumbing

Licensed Michigan Master Plumber

- Water Heaters
- Remodeling
- Service & Repair
- New Construction
- Water Softners
- Sewer Cleaning

475-8114

Free Estimates

Reasonable Rates

Pennington LP GAS

"Count on us to keep the heat on!"

13400 M-52 P.O. Box 490

Stockbridge 851-7577

Toll-Free (800)274-5599

Someone DOES Care...

Let Us Help
Call: **475-0111**
(SOS Will Help You)



313/428-8836

R.D. Kleinschmidt, Inc.

We Build Our Reputation Around Your Home

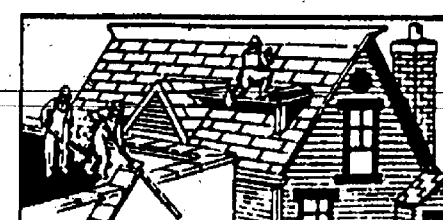

ROOFING • SIDING • GUTTERS

- Shingles & Flat Roofs
- Siding & Trim
- Seamless Aluminum Gutters
- Replacement Windows

19860 Sharon Valley Road • Manchester

Allergy & Immunology Associates of Ann Arbor, P.C.

MARTIN E. HURWITZ, M.D.
DEBORAH A. OERDOERSTER, M.D.
JEFFERY G. LEFLEIN, M.D.

We are pleased to announce the addition of a Chelsea office location. Beginning July 22, 1993 we will be caring for patients at:

The Chelsea Community Hospital Specialty Clinic
775 South Main Street
Chelsea, Michigan 48118

Appointments may be scheduled through our main office - (313) 434-3007

ICE CREAM SOCIAL

St. John's United Church of Christ
Francisco

SUNDAY, JULY 25

Serving from 3 to 6 p.m.

Sloppy Joes • Hot Dogs • Baked Beans • Potato Salad
Ice Cream • Cake • Pies • Beverages

COME AND MEET US ST. MARY'S CATHOLIC CHURCH

14200 OLD US-12
CHELSEA, MICHIGAN

invites anyone who would like to find out more about the Catholic Church to come and meet us.

Tuesday, August 3

7:30 p.m.

St. Mary's Church Rectory Basement

Parishioners will be available to answer any questions you may have. Reading materials will be given to guests who are interested.

For additional information, call

ST. MARY'S PARISH OFFICE
(313) 475-1697

Minister to one another,
as good stewards of the
manifold grace of God.

1 Peter 4:10

Manchester Woman Caught Shoplifting

A 48-year-old Manchester woman may face charges for stealing four packs of cigarettes from Polly's Market on Monday, July 12.

A store detective saw the woman put the cigarettes in her purse but only pay for cereal as she went through the checkout line.

The woman was caught at 4:41 p.m.

Wall Street may be a nice place to work, but I wouldn't want to live there.

And why should I? I have access to everything Wall Street has right here. Plus something they don't: friends and neighbors I can help with investment ideas tailored to their needs. Call me if I can help you.



DEBBIE BAUER
Investment Representative
(313) 475-3519
Now in Chelsea!

Edward D. Jones & Co.
Member New York Stock Exchange, Inc.
Securities Investor Protection Corporation

CONCERNED

Citizen

CITIZENS INSURANCE COMPANY OF AMERICA
Member of The Hanover Companies

Palmer Insurance

3074 Baker Road
Dexter, Michigan 48130

426-5047

SPECIAL DISCOUNTS FOR
SENIORS • TEACHERS • NON-SMOKERS



'Nooner' Run Extended At Purple Rose Theatre

Purple Rose Theatre Company will extend the performance run of Nooner, a new comedy by Michigan playwright Kim Carney, through Sunday, Aug. 29. The production, which began previews on June 17, was scheduled to close an eight-week run on Aug. 8; however, the popular demand for tickets has sold out a majority of the July shows. Performances of Nooner for the remainder of the run will be Wednesdays through Saturdays at 8 p.m. with Sunday shows at 2 p.m. and 7 p.m. All performances are at the Purple Rose Theatre Company's Garage Theatre, 137 Park St., Chelsea.

Nooner is set in a Manhattan hotel room where two hopeful lovers, Frank Yeuhaus and Joyce Minardos, stumble through an afternoon of desperation and delight. Frank and Joyce have been meeting and fantasizing about each other for years while riding up and down the elevator at work. When the pair finally agree to a lunch date, their spontaneity and curious passion leads them to one of New York's finest hotels. Once there, unexpected visitors and guilt pangs from this potentially adulterous afternoon interrupt their romantic tryst.

Nooner was written by Kim Carney, one of Michigan's talented new playwrights and a member of the Purple Rose Theatre Company Playwrights Unit. This World Premier of Nooner will mark the first play developed through the efforts of the PRTC Playwrights Unit, under the supervision of T. Newell Krug, PRTC artistic director. Ms. Carney's earlier works have been produced at other Michigan theatres, including Photographic Memories at the Boars-Head Theatre in 1987 and again recently at the Baldwin Theatre; and Bombshells, produced at the Boars-Head Theatre in 1988 and at the University of Detroit Theatre Company with her other one-act, Influence, in October, 1992. This production of Nooner will be the fifth original work by a Michigan playwright to be produced by the Purple Rose Theatre since the company was founded in 1991.

Leading the Nooner cast is John Seibert as Frank and Marie O'Donnell as Joyce. Remaining members of the cast include Todd E. Babcock, Mary Kay Cook, Barbara Coven, Randall Godwin, Ed Guest and Mary Vinette. The original cast will remain in their roles for the additional performances through Sunday, Aug. 29.

Nooner is directed by Guy Sanville, a guest director for the Purple Rose

Purple Rose Theatre Schedules Auditions For Fall Season

Purple Rose Theatre Company will be holding general auditions for the 1993-94 season on Monday, Aug. 23 and Tuesday, Aug. 24 from noon to 5:30 p.m. and on Saturday, Aug. 28 from 10 a.m. to 5 p.m. These are by appointment only and will be held at the Purple Rose's Garage Theatre, 137 Park St., Chelsea.

All auditionees must present two contrasting contemporary monologues, combined time no longer than three minutes. They should bring a current head shot or photograph and resume.

The 1993-94 season of plays at the Purple Rose Theatre Company will consist of a wide variety of roles. Minorities are encouraged to audition. The Purple Rose Theatre Company operates under an Equity SPT category 3 contract, using both Equity and Non-Equity actors.

For an appointment and directions to the Garage Theatre, please call the Administration Office starting Tuesday, Aug. 3, at 475-5817 Tuesday through Friday between 10 a.m. and 5 p.m.

CLASSIFIED ADS
Really work

NORTH LAKE COUNTRY STORE
CHRISTMAS IN JULY
CRAFT & GIFT SHOW
Saturday, July 24
9 a.m. to 4 p.m.
Corner of Storer & N. Territorial Chelsea

Crafters & Dealers WANTED

Call Sue
(313) 475-8718

Michigan Kiwanians To Meet in Ypsilanti

Kiwanis Club members, their families and guests from around the state will convene at the 78th annual Michigan District Convention, Aug. 19-22, at the Radisson on the Lake and Corporate Education Center.

The four-day event, which is expected to attract over 1,000 people, will begin with a golf outing at the Huron Golf Course on Aug. 19. Other social activities include a Friday "Family Fun Night" at the Ypsilanti Heritage Festival Aug. 20.

"Our convention will allow us to really showcase the Ypsilanti-Ann Arbor area and have a positive economic impact to Washtenaw county," said Kiwanian Dennis Dimoff, chairperson of the event. "The last time the con-

vention was held in this area was 20 years ago; this is a special honor."

"Discover the Spirit" is the theme of this year's convention which refers to the Kiwanis objective of building better communities through volunteer service.

The main business of the convention is to elect the State Kiwanis leadership for the coming administrative year. Kiwanis delegates will also hear about a pilot project in Michigan that may develop into a world-wide Kiwanis effort to address the iodine deficiency in Third World Countries.

Those scheduled to address the Convention activities include: Ypsilanti businessman, John W. Barfield; Lowell Perry, director of the

Michigan Department of Labor; and Cynthia Hudgins Wilbanks, president of Michigan Children, and a former aid to Eastern Michigan University Regent Carl Pursell when the latter served in the U.S. Congress.

For further information on the Kiwanis District Convention, call the Convention Hotline at 313/741-4060 or Mary Kerr at the Ypsilanti Area Visitors and Convention Bureau at 313/482-4920.

Buy Recycled Products.

They're Worth Our Environment



NOW THRU SATURDAY

NO PAYMENTS AND INTEREST* 'TILL 1994!



TRADITIONAL SOFA & LOVESEAT!

It's here, and there's never been a better time to SAVE! Get this high pub back design, thick reversible single welted seat cushions, lifetime frame construction warranty, and a beautiful textured fabric.

\$666

Reg. \$1099.95

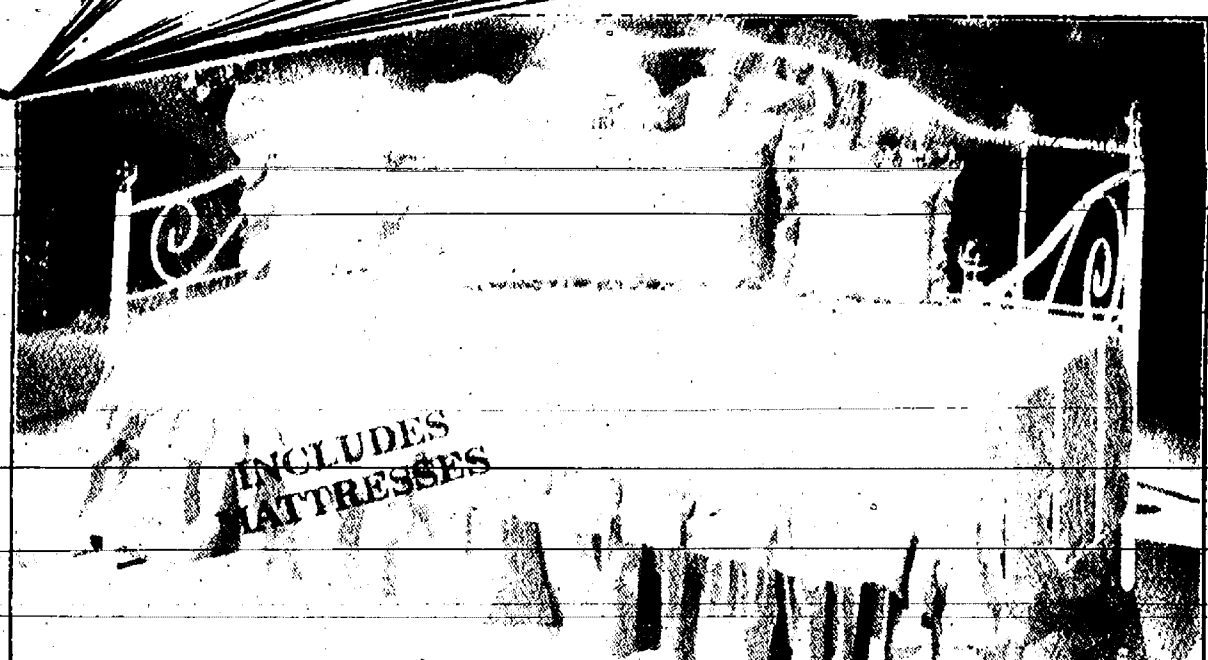

DAYBED ENSEMBLE!

Now get a Complete White Daybed with Brass Trim, Link Spring Unit, and Roll-Out Trundle. Plus 2 Twin-Size Innerspring Mattress by Restonic.

\$298

Reg. \$599.95

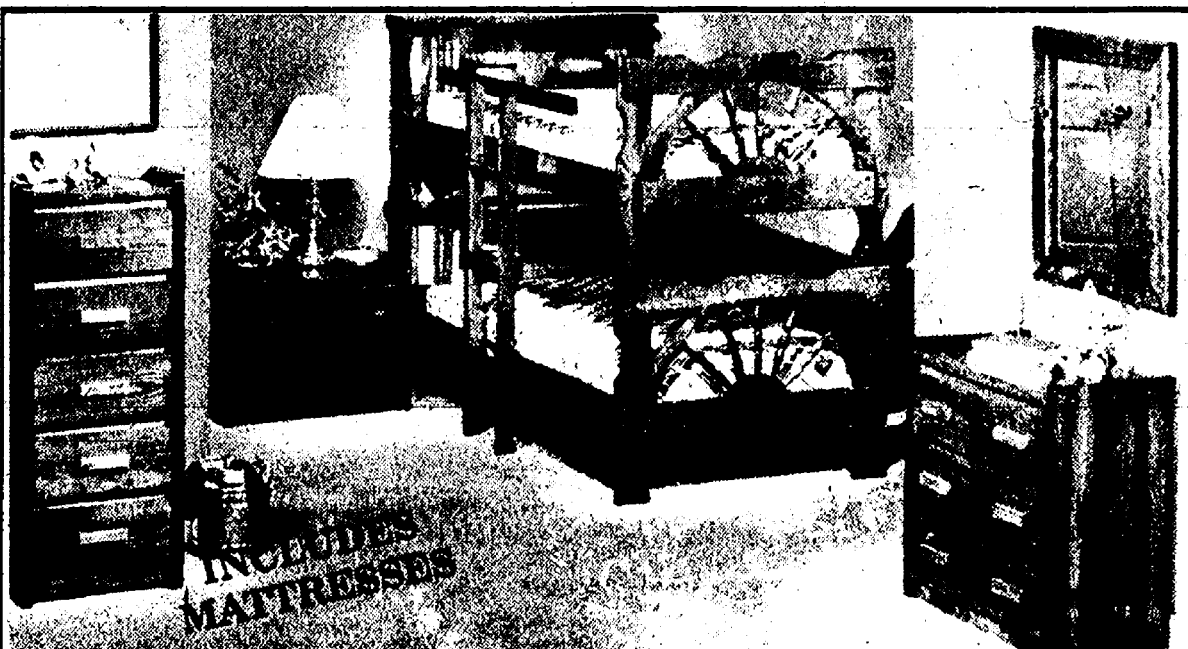

WAGON WHEEL BOOKCASE BUNKBEDS!

A neat way to double deck your kids because it's fun and functional. Solid Pine construction. A space saver. Includes 2 foam mattresses with built-in posture board.

\$298

Reg. \$599.95



GLIDER ROCKER!

Glide your life away with the BEST in this handsome rocker. Solid wood frame construction. Covered in a country beige print. Hurry in now while they last!

Reg. \$299.95

\$198

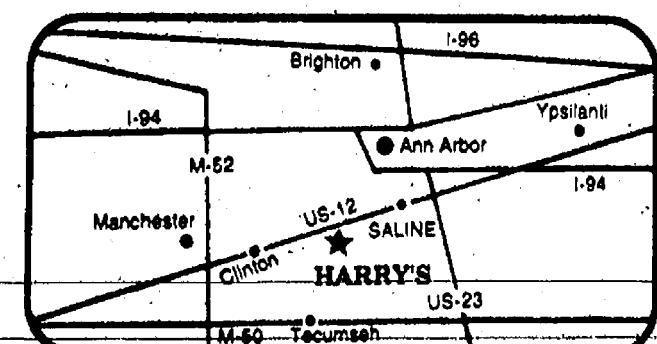

Between Saline & Clinton on US-12
See Over An Acre of Furniture On Display!

HARRY'S FURNITURE

"A Little Bit Out Of The Way... But A Lot Less To Pay!"
HARRY'S SAVES YOU MONEY!!



* See Harry's for Further Details!

PAGE
DEADLINE:
NOON,
SATURDAY
Phone
475-1371

PUT IT IN THE WANT ADS FOR RESULTS

Just
Phone
475-1371

Automotive 1
84 MUSTANG — Only 47,000 mi.
No rust, needs minor engine
work. \$2,200. 475-7511. c9
75 FORD F-150 Pick-Up
\$600. Call 475-7314. c9

BODY SHOP
COMPLETE FULL TIME
Estimates Available
PALMER FORD
222 S. Main 475-1301
17th

Farm & Garden 2
STRAWBERRY LANE
677 South Freer Rd., Chelsea
SWEET CORN
IS READY NOW
Call for hours, 475-5767 c29

**SALINE
SUPER SOIL**
Topsoil • Peat • Black Dirt
Sand and Gravel
Custom-blended
M.S.U. tested. Organically rich,
processed and screened.
6-day pick-up/delivery
(313) 429-5085 c32-4

**MARY'S
GARDENS**
(North Lake Area)
475-2293
Place orders now for this week's
selection of fresh produce and
flowers. Delivery possible.
THIS WEEK:
Pickling Cukes, Zukes, Beans,
Basil, Bouquet Flowers, mar... c29

Custom Combining
Self-propelled Gleaner
Good machine.
426-5875 c29

Recreation Equip. 3
87 CHRIS CRAFT — 18', low hours,
new stereo, \$11,900 OBO. Por-
table spa, 6-person 1.5 hpw.
\$1,700 OBO. Call leave message,
475-4385. c9

For Sale 4
BASSETT BABY CRIB — Dark
wood, \$25. Call 475-3340. c10-2
BABY BIKE CARRIER — Fisher-
Price, like new, \$30 (retail \$50).
475-2424. c9
ELECTRIC STOVE with double
oven. Excellent condition, \$75.
Ph. 475-3088. c9

FOR SALE — Clothes dryer, gas,
\$50. Boat motor, 65 hp electric,
5 years, \$50. Recliner, rust La-Z-
Boy, \$60. Recliner, blue casters,
\$150. c9

DRYERS — Electric, 1 white,
1 green, work fine. \$125 ea. Ph.
(313) 498-3922. c9
FRIGIDAIRE ELECTRIC RANGE —
Solid disk top, almond color,
\$200. Excellent condition. Call
426-1096 after 5 p.m. c9

PALMER
FORD — MERCURY
MICHIGAN'S OLDEST
FORD DEALER

1991 CHEVY 1500, red,
\$12,450.
1991 RANGER Supercab,
4x4, \$13,450.
1991 F-250 4x4, \$15,900.
1986 RANGER 4x4, V-6,
\$5,995.
1989 DODGE 250, Cum-
mins 4x4, automatic,
\$10,900.
1988 DODGE RAM van,
\$8,495.
1989 F-150, 4x4, \$9,495.
1989 F-350 Supercab,
\$12,900.
1989 E-150 CONVERSION
VAN, \$12,900.
1991 F-150, \$10,900.
1986 CHEVY SUBURBAN,
\$5,995.
1986 F-350 crew cab, dually,
new, \$13,900.
1987 F-150, automatic, air,
\$7,995.
1983 F-150, automatic, air,
\$5,995.
1988 F-150, air, \$4,995.
1988 F-150, \$5,995.
1985 Toyota Supercab,
\$3,995.
1993 F-350 crew cab,
\$22,900.
1992 F-250 Supercab, 4x4,
\$21,900.
1987 F-250, diesel, \$7,495.
1989 F-250, automatic, air,
\$7,495.
1987 F-250, 4x4, \$7,995.
1990 DODGE 350, Cum-
mins, \$15,900.
1989 E-150 CONVERSION
VAN, \$12,900.
1990 F-250 Supercab,
\$13,900.
1992 F-350, crew cab,
\$21,000.
HONESTY-INTegrity
SATISFACTION

JUST MINUTES AWAY
194 AT M-52 CHELSEA
PALMER
CALL 313-475-1800

For Sale 4
FOR SALE — Used sofa, \$50 or
best offer. Also, used answering
machine, \$20 or best offer. Call
475-8932. c9

**ICE CREAM
SOCIAL**
Saturday, July 24
5 to 7:30 p.m.

Waterloo Township Hall
Featuring:
SLOPPY JOES • HOT DOGS
KRAUT DOGS • CHILI DOGS
TACO SALAD
PIE • CAKE & ICE CREAM
Sponsored by:
Waterloo Village
United Methodist Church c9-2

OAK FLOORING, 2 1/2 inch No. 2
Red or White, \$1.84 per sq. ft.
Hard Maple, \$2.45. Select grade
Ash, \$2.45. Wide Oak flooring,
\$1.90. Call 1-800-523-8878. c10-3

BEAUTIFUL TRADITIONAL DESK —
Solid cherry, 44 in. long, 20"
deep, 30" high. Ph. 662-1771. c7H
UGLY DECK OR FENCE? Restore
wood decks & fences to like new
condition without scrubbing with
ENFORCER-DECK CARE — Johnson's
How-To Center, 475-7472, 17-20
PIONEER POLE BLDGS. — 30x40x10,
Basic, \$5,690.00. 7x7 over-
head, 36" entrance door, 12 col-
ors, 2x6 truss. Other sizes
available. Free quotes. Licensed.
Insured. Quality construction.
800-292-0679. c9H

TREE SALE
WATERLOO TREE FARM
PINES
COLORADO BLUE SPRUCE
Large, imperfect trees. Great for
property lines and windbreakers.
Bogged and burlapped.
(313) 475-7631 c47H

Printing
• BUSINESS CARDS
personalized, imprinted
business & social
• STATIONERY • NOTE-PAER
• NAPKINS • MATCHES
• PLAYING CARDS & MORE!
The Chelsea Standard
300 N. Main
Ph. 475-1371

**BUILDERS
LICENSE
WORKSHOPS**
**PREPARE FOR
THE
September
EXAM**

WORKSHOP LOCATIONS:
Dexter 8/2/93
Saline 7/28/93
Brighton 7/27/93
COST: \$135
includes all materials

**L.P.S. Inc.
Construction
Training Co.**
1(800) 333-3870
Visa & Mastercard
Accepted

**Frank
Grohs**
CHEVROLET-Geo
THE
DISCOUNT OUTLET
426-4677

**We Buy Used
Cars & Trucks**
Bring your title
and a smile!

1992 S-10 PICK-UP
5-speed, cassette
Sharp \$6,495

1992 S-10 PICK-UP
V-6, auto, air
\$10,495

1991 LUMINA 4-dr.
V-6, air \$8,445

1992 LUMINA EURO
Loaded \$11,955

1991 LUMINA COUPE
V-6, sharp \$9,145

7128-7140
Dexter-Ann Arbor Rd.
in Historic Dexter
Ph.
426-4677

Real Estate
and
Farm Auction

Home, Barns, with 35 Acres
and
12 and 13-Acre Building Site
Farm Machinery
Auction at
12260 Scio Church Rd.
Chelsea

(Take I-94 to Fletcher Rd. Exit, then
South 2 miles to Scio Church Rd.,
then East. Or 4 miles East of M-52
on Scio Church.)
Wednesday, July 28, 1993
at 11:00 a.m.
Real Estate at 12:00 p.m.

• 35 Rolling and Wooded Acres
• 3-Bedroom Farm Home
• Living Room - Dining Room
• Vinyl Siding
• Large Rear Deck
• Barn and Sheds
• Chelsea Schools
• 13-Acre Parcel
• 12-Acre Parcel
• Land Contract available at 8 1/4 %

TERMS OF REAL ESTATE: \$7,000
Cash or Cashier's Check payable
day-of-auction-on-hand-and-barns.
\$5,000 Cash or Cashier's Check
payable day of auction on each
vacant parcel. Balance in full within
45 days. Successful bidder must
sign sales agreement day of sale.
Home and parcels to be sold "as is"
with NO contingencies. Seller to fur-
nish title insurance and warranty
deed. Seller to pay all liens and en-
cumbrances.

Owner: Robert Hampton
BRAUN & HELMER AUCTION SERVICE
Lloyd R. Braun, CAI
Ann Arbor (313) 465-9646
Jerry L. Helmer, CAI
Saline (313) 994-6309 c9

Garage Sales 4b
YARD SALE — Miscellaneous house-
hold items, Sat., July 24, 9 a.m. to
3 p.m. 221 Lincoln, Chelsea. c9
MOVING SALE — 11175 Dexter-
Chelsea Rd., Dexter, Saturday
and Sunday, July 24-25, starts at
10 a.m. Garage door opener, new
Whirlpool bath unit, western riding
gear, Frigidaire stove, like new, gun
cabinet, stereo, '87 pick-up truck
box and bucket seats, freezer, and
more. c9

**Thursday & Friday
July 22-23**
8 a.m. to 6 p.m.
18620 N. M-52, Chelsea
(1/4 mile north of Waterloo Rd.)

Materiality clothes, baby clothes and
things, toys, books, microwave
oven, air conditioner. Miscellaneous
freebies. c9

Garage Sale — Fri., July 23,
9 a.m. to 12 noon. Sat., July 24,
8 a.m. to 12 noon. 11201 Boyce
Rd., M-52 north, turn left onto
Boyce, follow signs. Baby clothes
and furniture (infant-4T). Toys,
household misc. items. c9

MOVING SALE — Furniture, some
antiques, garden tools, clothes
and more. Fri. & Sat., July 23-24, 9
a.m. to 3 p.m. 211 Glazier Rd.,
Cavanaugh Lake. c9

HUGE GARAGE SALE — Must sell
mother's estate. Antiques,
period pieces, furniture, women's
clothing, television, lots of kitchen
items. Friday, July 23, 9-7 and
Saturday, July 24, 9-1. 2965 South
M-52 (one mile south of I-94). c9

JULY 23-24 — 9 a.m. to 6 p.m.,
18250 Bush Rd., Chelsea. Golf
clubs, bags and carts, Jack pump,
bikes, chairs, tools, dishes, much
more. Something for every-
one. c9

HUGE GARAGE SALE — Fri. & Sat.,
July 23-24, 9 a.m. to 7 p.m. 6770 Dexter
Town Hall Rd., Dexter. Baseball
cards, clothes, household items,
lots of misc. c9

Garage Sale — Fri. & Sat.,
July 23-24, 8 a.m. to 4 p.m. 751
Flanders, Chelsea. c9

**JULY 23-24, Fri. & Sat., 9 a.m. to
5 p.m.** 417 Railroad St.,
Chelsea. Dresser, couch, loveseat,
chair, Avon, good men's and
women's clothing, lots of misc. c9

**JULY 23-24, Friday & Saturday
& Sunday, 9 a.m. to 6 p.m.**
14072 North Territorial Rd.,
Chelsea (across from North Lake
Methodist Church. c9

MOVING SALE
Saturday, July 24, 9-5. No sales
before 9:00. 8026 Warner Rd. 50
portable shrubs, miscellaneous trees,
dishes, household items, furniture,
books, comic books, craft items. c9
MULTI-FAMILY GARAGE SALE
Thurs., Fri. & Sat., July 22-24,
9 to 6. Furniture, outdoor equip-
ment, clothes, toys, household
misc. 16900 Kilmer Rd. (1/4 mile
north of I-94 & Kalmbach). c9

**SELF-INKING
DATERS**
• With Plain Die Plates
• With Flat Bands
• Daters
• Various Sizes
JES-KEY
GRAPHIC SERVICES
(517) 263-1322
4104 N. ADRIAN HWY.
ADRIAN, MICH. 49221

CLASSIFICATIONS
Automotive 1
Motorcycles 1
Farm & Garden 2
Equipment, Livestock, Food
Recreational Equip. 3
Boats, Motors, Snowmobiles,
Sports Equipment
For Sale (General) 4
Auction 4a
Garage Sales 4b
Antiques 4c
Real Estate 4d
Land, Homes, Cottages
Mobile Homes 5a
Animals & Pets 5b
Lost & Found 7
Help Wanted 8
Work Wanted 9
Adult Care 9a
Child Care 10
Wanted 11
Wanted to Rent 11a
For Rent 12
Vacancies, Apartments, Land
Misc. Notices 13
Personals 14
Entertainment 15
Bus. Services 16
General
Corporate/Construction
Structural/Landscaping
Maintenance
Repairs
Tutoring/Instruction
Financial 17
Bus. Opportunity 18
Thank You 19
Memorials 20
Legal Notice 21

CLASSIFIED ADS THANK YOU/MEMORIAL
CASH RATES:
10 figures \$1.00
10¢/figure over 10
When paid by noon Saturday
CHARGE RATES:
10 figures \$3.00
10¢/figure over 10
Minimum charge \$1.00
All advertisers should check their ads the first
week. The Leader cannot accept responsibility
for errors on ads received by telephone
or will make every effort to make them ap-
pear correctly. Refunds may be made only
when an erroneous ad is cancelled after the
first week that it appears.
CASH RATES:
30 figures \$3.00
10¢ per figure over 30
When paid by noon Saturday
CHARGE RATES:
30 figures \$3.00
10¢/figure over 30
When paid by noon Saturday
DEADLINES
CLASSIFIED PAGES
Saturday, 12 noon
"CONTINUED" CLASSIFIEDS
Monday, 12 noon

Garage Sales 4b
4-FAMILY GARAGE SALE
Friday, July 23—9 a.m. to 5 p.m.
Saturday, July 24—9 a.m. to 3 p.m.
Furniture, lots of clothing, dried
flowers, plants, antiques, oil burn-
ing heater, rug shampooer,
10-speed bike, books, materials,
cots, lots of miscellaneous. 11315
Dexter-Chelsea Rd. (1/4 mile east of
railroad tracks). c9

3-FAMILY GARAGE SALE — Friday
only, July 23, 9 a.m. to 6 p.m.
3092 Chisholm Trail, Chelsea, just
off Old US-12 west. c9

BIGGEST SALE EVER! 40 Chestnut-
Lanewood, Chelsea, Thurs., Fri.,
Sat., July 22-24, 9 a.m. to 5 p.m.
Bike, car top carrier, and tables,
coffee table, dining room table,
fabrics, shutters, bar with stools,
and clothes galore, cross country
skis. c9

GARAGE SALE — Fri. and Sat.,
July 23-24, 4893 Dexter-
Pineckey Rd., across from Hudson
Mills Golf Course. c9

Antiques 4c
UPTOWN ANTIQUES AND LITTLE-
WARES — Primitive and Vic-
torian, linens and china, quilts and
baskets, glass and jewelry, 30's,
40's and 50's collectibles. We want
it all. Ph. 475-6940. Now open
Sun., 12-5. c9H

ANN ARBOR ANTIQUES MARKET —
The Brusher Shop, Sunday, Aug-
ust 15, 6 a.m.-4 p.m. 5055 Ann
Arbor-Saline Rd. Exit 175 off I-94.
Over 350 dealers in quality antiques
and select collectibles. Admission
\$4.00. Third Sundays, 25th season.
The original!!! c24-36

**GOLDEN AGE
ANTIQUE MALL**
219 E. Michigan
Grass Lake, Mich.
(517) 522-4600
10 mins. west of Chelsea
on Old Michigan Ave.
or Exit 150 off I-94
Thurs.-Fri. Sat. 10-5
Sun. 12-5 c10-3

By Owner, in Chelsea — Nice
3-bedroom ranch, fenced back-
yard, 2 1/2-car garage, Village of
Chelsea. \$79,700. 475-9861. c9-2

By Owner — Real estate for
sale. 2-acre building site.
Chelsea schools, private road,
hillside country setting, perked and
ready for your home. Asking
\$24,900. Call (313) 475-8669. c30H

NEW LISTING! Perfect for entertaining!
Three-bedroom, 2 1/2-bath custom ranch
with open floor plan in Manchester.
\$155,000. Jackie Frank, 475-3737
days/475-7396 eves. 36288.

NEW LISTING! Chelsea Village three-
bedroom, two-bath with gourmet kitchen.
Deck overlooks massive yard. \$116,500.
Sara Champion, 475-3737 days/475-2627
eves. 36443.

NEW LISTING! Stockbridge two-bedroom
duplex in lovely older home. Worth restor-
ing to single family. \$59,000. Jackie Frank,
475-3737 days/475-7396 eves. 36563.

NEW LISTING! Three-bedroom, 2 1/2-bath on 2.75
acres in Waterloo Rec. Area with beautiful
master suite. \$179,000. Tammy Percha,
475-3737 days/704-1196 eves. 33698.

NEW LISTING! Chelsea Village three-
bedroom, two-bath ranch with hardwood
floors, plaster walls, recent updates.
\$123,500. Darla Bohlender, 761-6600
days/475-1478 eves. 36421.

NEW LISTING! American Classic in Man-
chester. Remodeled four-bedroom with
wood floors and trim. \$88,900. Gregg
Rosenberry, 475-3737 days/665-4724 eves.
35073.

PREMIER SITES in the heart of Chelsea with
city water and sewer. Large rolling
meadowland sites. From \$30,000. Connie
Woodruff, 475-3737 days/eves.

**Now open until
8:00 on Thurs.**
121 South Main Street.
475-3937

Real Estate 5
**BRIDGETOWN
CONDOMINIUMS**

CHELSEA — just one block from
shopping and medical center.

OPEN HOUSE
Sunday, 1 to 4 p.m.
or by appointment call

Call 475-7810

New 2-bedroom ranch, 1,260 sq.
ft., 2 baths, 1st floor laundry,
traditional interiors, G.E. built-ins,
2-car garage, full basement.
\$129,900 c47H

Animals & Pets 6

AKC CHOCOLATE LAB pups. Champ-
ion blood line, shots, males,
\$225. Females, \$275. Ready to go.
Call (313) 971-9446. c10-2

**SENNECA
EQUESTRIAN CENTRE**

Boarding, training, lessons. 50
acres, cross-country course, in-
door/outdoor arenas. 3 trainers on
premises. Dexter-Ann Arbor area.
"Ask about our summer discounts."
Ph. 475-4232 c11-4

PET SITTING — Over 15 years
of experience. References. Call
Shari, 475-8407. c10-3

BUYING all types of horses and
ponies. References available.
Call (313) 437-2857 or 437-1337. c42-52

LIVE TRAPS — \$4/day rental plus
deposit. Farmer's Supply, 122
Jackson St., Chelsea. 475-1777. c26H

EMERGENCY RESCUE — 24 hour, 7
days. Humane Society of Huron
Valley, 662-2374. c47H

SPAY/NEUTER CLINIC — Humane
Society of Huron Valley,
662-4365, 9-12, 2-4. c47H

RABBITS for sale — 1 lop-
ear, 1 black, 1 brown, 1 black &
white. With or without cage. Pets.
Ph. 475-1523. c9-2

Lost & Found 7

BLACK DOG LOST — Male, in Water-
loo area. Call 475-8327. c9

YELLOW LAB found in N. Territorial-
M-52 area. Call 475-9271. c9

EIBLER & ASSOC., INC.
665-8663

**COUNTRY LIVING
At Its Best!**

Relocating and priced to sell.
Beautiful 5-year-old, 2,000 sq. ft.
walk-out ranch on 2.5 acres.
Chelsea schools. 3 bedrooms,
2 baths, 2 1/2-car garage. Open floor
plan. Large deck with screened
porch. Woodstove. Security system.
Central vacuum and much more.
Move to the country for \$149,900.
Call 475-9688 for appointment. c10-2

BY OWNER, IN CHELSEA — Nice
3-bedroom ranch, fenced back-
yard, 2 1/2-car garage, Village of
Chelsea. \$79,700. 475-9861. c9-2

BY OWNER — Real estate for
sale. 2-acre building site.
Chelsea schools, private road,
hillside country setting, perked and
ready for your home. Asking
\$24,900. Call (313) 475-8669. c30H

**•HUMANE SOCIETY
OF HURON VALLEY**
(313) 662-5585
3100 Cherry Hill Rd., Ann Arbor
(off Plymouth Rd. at Dixboro)
7 days, Noon-6 p.m.

**•JACKSON COUNTY
SHELTER**
1-(517) 788-4464
2004 N. Blackstone, Jackson
(I-94 Cooper St. exit, right on North
St. to Blackstone)
Mon.-Fri. 8-5

**•CASCADES HUMANE SOCIETY
ADOPTION SERVICE**
1-(517) 788-6587
Mon. & Sat. 10-5; Tues.-Fri. 12-5
c42H

Help Wanted 8
HAIR STYLISTS NEEDED — Full- or
part-time at Chelsea and Ann Ar-
bor. Fantastic Sams. Guaranteed \$6
per hour plus tips. Call (313)
595-6003. c9

Christmas Around The World
now hiring/training ambitious
demonstrators. Free \$500 sample
kit. No collecting. No delivering.
Call Virginia (313) 475-3357 or
Donna (313) 475-9417. c11-3

SUMMER HELP — Outside yard
work. Must be reliable. Minimum
3 days per week - prefer 5. \$6.50
per hour. Call 475-3677 after 6
p.m. c9-2

Machine Operator
Immediate need exists for a Chelsea
based client. Ability to run Milling
and/or Injection Molding Machines
required. Ability to read
Micrometers and Calipers a plus.
Please send resume to: THE
EMPLOYMENT CONNECTION, 391
Airport Industrial Dr., Ypsilanti, MI
48198 or call 1-800-999-7910. c9

RELIABLE PERSON needed for yard
work, lawn mowing, painting. \$5
per hr. Ph. 663-2319. c9

RECEPTIONIST with data processing
experience needed for busy Dex-
ter insurance office. Please call
426-5047 from 9 to 5. c9H

CHURCH ORGANIST to help us lead
worship. Adequate pay for our
9:30 Sunday services. Write: Christ
Episcopal Church, Pleasant Lake,
9765 N. Meridian Rd., Pleasant
Lake, MI. 49272 or call (517)
769-6728. c11-3

MIDNIGHT JANITORIAL position.
Male or female, \$5.50 per hour.
Send resume to 238 Harrison St.,
Chelsea, MI 48118. c9

POSITION OPEN
The Religious Education office of St.
Mary's Catholic Church, Chelsea is
currently accepting applications for
the position of part-time Ad-
ministrative Assistant. The ap-
plicant must have good organization
skills, communication skills and
people skills. Experience with Word-
Perfect a plus. Tasks include: typ-
ing, light bookkeeping, recordkeep-
ing, filing, newsletter composition,
telephone, inventory management,
site coordination, etc. Sept.-April
requires availability for Monday and
Tuesday afternoons, Sunday morn-
ings and alternate Sunday evenings.
Hours in May, June and August
somewhat flexible. July off. An in-
terview for this position is required.
If interested, please call:
Cathy 475-8164 or 741-9418
or send resume to:
DRE
St. Mary's Religious Education Center
400 Congdon
Chelsea, MI 48118 c10-2

Store Manager
Previous experience as a retail
store manager required. Apply in
person at Clothstimate, 2519
Jackson Ave., Ann Arbor. c9

**MECHANICS
CASHIERS**
Great working conditions.
Apply in person at
Chelsea Amoco
M-52 at I-94 c10-2

FREEWAY COUNTRY CHILD CARE is
looking for a temporary center
director and an experienced assis-
tant core giver. Qualified persons
please call Bertie at 426-410

LITTLE WANT ADS! BIG PLUSES FOR BIG RESULTS!

Washtenaw County's Busy Marketplace . . .

Quick, Economical Results . . .

Give 'em a try! . . . Ph. 475-1371

Help Wanted 8

PART-TIME RETAIL HELP, 3 days per week. Send resume to P.O. Box 464, Chelsea 48118. c91f

CASHIERS

We have immediate openings for afternoon and night shifts. Full and part time positions are available. We are looking for highly motivated and dependable employees. We offer competitive pay and benefits with career growth opportunities. Please apply at:

HOP IN/SHELL
8135 Main St., Dexter
Call (313) 426-5007

Work Wanted 8a

GARDENING, CLEANING, Legitimate Massages. Call Anne, 426-5010. c10-4

HOUSEKEEPING SERVICES Available. Many full openings starting in September. Call Barb at (313) 428-7309 for free estimates. Chelsea and Manchester references. c10-4

HOUSECLEANING — Experienced. Reliable. Best rates. Call (517) 522-8080. c9-4

LAWN MOWING

—HAULING
—TREE WORK—
Dr. Mak's, 475-2947 c11-4

YES, I DO windows — House cleaning, carpets, too. Reliable, experienced, Dexter, Pinckney, Chelsea area. 426-2266. c10-6

Child Care 10

TEEN WANTS BABYSITTING job, experienced. All ages. 475-9347. c10-3

EXPERIENCED 15-year-old available for babysitting jobs. Call Anne at 475-3513. c9-2

LITTLE RED CABOOSE DAYCARE

With 3 full-time caregivers is looking for two more children to join our licensed daycare group. We'll enjoy a pre-school curriculum. Fenced play yard with lots of equipment. Furnished meals.

LITTLE RED CABOOSE DAYCARE

475-3414
Specializing in Infant-5 years. c13-6

Child Care 10

WELL-ESTABLISHED PRE-SCHOOL in the Chelsea-Stockbridge area has immediate summer openings. The program offers a variety of outdoor and indoor activities for all age groups including hiking, picnics, swimming, field trips to various cultural, musical and nature events. Art and science projects of all forms and media. Let your child experience learning and fun by calling us at 475-2250. c10-3

Chelsea Community Hospital CHILDREN'S CENTER
Ages 2 1/2 weeks to 5th grade
Openings as available.
475-3922 37H

Wanted to Rent 11a

1 TO 2 BEDROOM HOME or apt. Walking distance to village center. Call (517) 782-3866. c10-2

CHELSEA-DEXTER-GRASS LAKE AREAS — 2 to 3 bedrooms, basement if possible. 1- or 2-car garage. Excellent references. Building-housesitting possible (mid August-September '94). Call Tony at (616) 347-8748 evenings, leave message. c10-2

2 TO 3 BEDROOM HOME — Quiet, non-smoking Christian family needs temporary residence. Dexter schools. September (or earlier) occupancy. Please call (313) 946-9434, collect. c14-8

For Rent 12

STORAGE/UTILITY SPACE for rent downtown Chelsea, 950 sq. ft. Call 475-1824. c12-4

1-BEDROOM Country Apartment — \$400 per month includes electricity. Call 475-7203. c9-9

DEXTER CHAIN OF LAKES — Lakefront, beautiful 2-bedroom apartment, \$550 per month plus heat and electricity. Call 663-2312. c9-9

LARGE 2-BEDROOM in village of Dexter, enclosed front porch, screened-in breezeway, full basement. \$600 per month plus security deposit. No pets. 1-year lease. Water and sewer included. Call Jim at 663-8822 or 428-9423. c9-9

FURNISHED 1-BEDROOM apartment for rent. 3 miles south of Dexter. Low deposit. \$445 includes utilities. 475-3088. c9-9

1-BEDROOM in country setting. Huge front yard. \$425 per month plus security deposit. Water and sewer included. No pets. 1-year lease. Call Jim at 663-8822. c10-2

OFFICE/COMMERCIAL SPACE for rent downtown Chelsea, second floor, 950 sq. ft. Call 475-1824. c12-4

For Rent 12

2-BEDROOMS in Chelsea Village. 1st and 2nd floor apartments available. Call manager, 475-7907. c9-9

BEAUTIFUL historic renovated Loft Apartments at the center of Manchester. Cathedral ceilings, tall windows, hardwood floors. 1-bedroom apartment, \$525. 2-bedroom apartment, \$590. Now available. Call Judy, (313) 431-0200. c8H

1-BEDROOM APARTMENT for 1 person only. \$415 includes heat. 9-2 DEXTER-PORTAGE LAKE — 2-bedroom duplex, \$550 per mo. No pets. 1-313-878-9229. c5H

Misc. Notices 13

PRAYER TO ST. JUDE — Oh Holy St. Jude, Apostle and Martyr, great in virtue and rich in miracles, near kinsman of Jesus Christ, faithful intercessor of all who invoke your special patronage in time of need to you, I have recourse from the depths of my heart and humbly beg you to whom God hath given such great power to come to my assistance. Help me in my present and urgent petition. In return, I promise to make your name known and cause it to be invoked. Say three Our Fathers, three Hail Marys and three Glorias for nine consecutive days. Publication must be promised. St. Jude, pray for us and all who invoke your aid. Amen. (This novena has never been known to fail.) M.G. c9-9

NOTICE IS HEREBY GIVEN, pursuant to Act 344 of the Public Acts of 1982 that a REPORT OF THE PROCEEDINGS OF THE WASHTENAW COUNTY BOARD OF COMMISSIONERS session held on July 7, 1993, will be available for public inspection and copying from 8:30 a.m. to 3:00 p.m. Monday through Friday, beginning July 19, 1993, at the Office of the County Clerk/Registrar, Room 150, County Courthouse, Ann Arbor, Michigan. c9-9

Entertainment 15

Rent a 50's Style JUKE BOX

Great for Parties • Receptions • Reunions
Select your choice of music and save a lot of money!

ZEMKE OPERATED MACHINES
Call 662-1771 for details c4H

Bus. Services 16

TYPEWRITERS Repaired — IBM and others. (Also used typewriters.) All work guaranteed. Ph. 475-9965. c18-10

INTERIOR/EXTERIOR PAINTING — Staining, Wall Repairs, Power washing, Wallpapering & Removal. Call 426-2279. c23-15

CAKES

for all occasions (except weddings)
Call Donna at 426-8305 c13-6

HAULING OR MOVING — Tree work, painting, odd jobs—10 years experience—Free estimates. 1-(517) 769-6720. c10-4

PIANO TUNING & REPAIRS by MSU qualified technician. Jan Otto. 475-1470. c24-16

MOVING FURNITURE — 30-ft. truck. Experienced. Careful. Call Duane (517) 789-7904. c15-10

PAINTING — Time now available. Insured. Free estimates. c11-5

PIANO TUNING and repair. Qualified, experienced technician. Ron Harris. 475-7134. c11-9

SHORT-CUT LAWN SERVICE — Call 475-8961, after 6 p.m. c10-4

FIELD & LOT MOWING — 6-ft. Brush Hog. Reasonable. 475-2189 or 475-8312. c15-8

Reliable quality PAINTING
Since 1974
Free Estimates. Insured.
475-2750—John Lixey c14-11

SANDI'S WORDPROCESSING — "Resume Specialist", Letters, Business • Academic • Legal. Laser. 426-5217. c38-52

RLS FLOORING
CARPET • VINYL • HARDWOOD
Floor Covering

Sales • Installation & Consulting
20 years experience
ALL work guaranteed
Free Estimates • Competitive Prices
Michael A. Branz
(313) 663-4825, 426-0585
Pager: 990-1696 c29H

Bus. Services 16

CUSTOM PIPE CUTTING and threading. 1/4" to 2". Johnson's How-To-Store. 110 N. Main, Chelsea. Ph. 475-7472. 25H

SHARPENING SERVICE available. We sharpen almost anything. Johnson's How-To-Store, 110 N. Main, Chelsea. 25H

We Offer Sales & Service
RCA - Zenith - Philco - Quasar - Sony
B & W and Color TVs
NuTone - Channelmaster
Wingard - Cobra CB Radios
Master Antenna Specialists
Antenna Rotor Insurance Co.
Commercial, Residential
Paging Intercom Systems
NuTone Parts and Service Center
Hoover Vacuum Dealers
and Service Specialists
Keys by Curtis
We service other leading brands
Senior Citizens 10% Discount.

LOY'S TV CENTER
512 N. Maple Rd., Ann Arbor
769-0198
Master Charge, Visa Welcome
Carpentry Construction 37H

HADLEY CONSTRUCTION
Custom Carpentry
Homes • Pole Barns
Garages • Additions
Licensed—Insured
(313) 498-2275 c10-7

B & B REMODELING
All phases of
Residential Building
• NEW HOMES • RENOVATIONS
FREE ESTIMATES • LOW RATES
We will do our best to beat any reasonable written estimate.
Lic. No. 2102076245, INSURED
Bruce Bennett 475-9370
Bob Usher 517-522-5811 c15-15

Excavating/Landscaping

SPECIALS
7 yds. Driveway Limestone, washed spread \$140
7 yds. Screened Top Soil \$110
7 yds. Screened Black Dirt \$125
Other material available.
Back Hoe Work
Complete Excavating, low rates.
(313) 429-1795
Just Call . . . We Do It All! c2-4

Jack's Tree Removal
• Fast, courteous service
• 50' boom
Ph. 475-1026
after 6 p.m. c9-9

HAULING SERVICES
Mulch • Gravel • Sand
Top Soil • Fill Dirt

YARD CARPENTRY
Decks • Retaining Walls

YARD GROOMING
York Raking • Grass Seeding
Finish Grading

EXCAVATING
Perk Tests • Basements
Drain Fields

DRIVEWAYS
New • Top Dressing Old

475-3000 FIELDSTONE FARM

J. W. ENTERPRISES
c11-4

A-1 TREE & STUMP REMOVAL
Trimming • Removal • Stump Grinding
Lot Clearing • Lawn Mowing
Ph. 426-8809 or 426-4110 c10-19

Bus. Services 16

JERRY WHITAKER EXCAVATING
Basements, Drainfields, Driveways, Gravel.
We do GOOD work!
Call 475-7841 10-20

SEEDING - SODDING
Hydro-seeding • Drilled seeding
Final & finish grades • York Raking

TREES - SHRUBS
Flower bed • Wildflower Areas

RETAINING WALLS
Timber • Stone • Cast Block

PAVER BRICKS
Walks • Patios • Driveways

Building Site Planning
Landscape Design/Drawings

LANDSCAPE MATERIALS
Engelbert
Landscape Service
475-2695

Local References Available
Free Estimates c45H

LITTLE WACK EXCAVATING — Licensed & Insured. Basements, Drainfields, Digging, Bulldozing, Trenching, Black Dirt, Sand, Gravel. Paul Wackenhut, (313) 475-8526 or 428-8025. 23H

SAND GRAVEL

KLINK EXCAVATING
Bulldozer • Backhoe
Road Work • Basements
Trucking • Crane Work
Top Soil • Demolition
Drainfield • Septic Tank
Trenching, 5' up
Industrial, Residential, Commercial
CALL 475-7631

Repairs
• AUTO
• Windshield Stone Chips Repaired
• Auto Glass Replaced
• HOME
• Storms & Screens
repaired or custom-made
• Thermostats Replaced
Chelsea Glass
140 W. Middle St. • 475-8667 23H

Health and Fitness
ENERGIZE STEP AEROBICS — 7 days a week at the Outback Gym & Fitness Center, Dexter. Call 475-9642 or 475-9713. c19-25

THANK YOU
I would personally like to thank Mr. Rene Papo, Mr. Leon Meabon, Mr. Howdy Holmes, Mr. Bud Hankerd, Mr. Lenard McDougall, Dr. Lynn Swan, Chelsea Area Players and Paul Schaible along with all the sponsors for their support of the 1993 Chelsea Fourth of July Celebration. Without their assistance this family event to celebrate our Country's Birthday would not have taken place. Sincerely,
John Wagner
Co-Chair
1993 Chelsea Fireworks
Chelsea 1993

Real Estate One
Michigan's Largest Real Estate Company
Your HomeTown Specialist
Nelly Cobb (313) 475-7236

SUMMER FUN
at North Lake, plenty of frontage on one of the area's most popular lakes, possible 4 Bds, 2 baths, 2 fireplace, family & living room, plus Florida room with built-in BBQ grill.

IMAGINE
A 4-bdrm, 2 bath almost new contemporary Cape Cod in the village with 2 1/2-car garage and fenced yard. For only \$109,000.

SPACIOUS
This 4-BR, 2-bath country home offers room to grow. Spacious country kitchen, hardwood and ceramic, 2-car garage, full walkout basement, on 6 acres. \$139,000.

COUNTRY CAPE COD
4 bedrooms, hardwood floors, 1 full, 2 1/2 baths, formal dining, full basement with rec. room on 5 acres, paved road. Chelsea schools. \$117,900.

IMAGINE THE PEACE
and quiet of country living with a contemporary floor. 3 bedrooms, 1 1/2 baths, comb. family/dining with fireplace plus family room with 2nd F.P. in walkout lower level. 22x40 inground pool with gazebo plus 2-car-att. gar. \$164,900.

ANN ARBOR OFFICE: 995-1616

Financial 17

CREDIT PROBLEMS SOLVED
No Banks • Financing Directly With Us
\$29 to \$49 Weekly
Small Down Payments
PALMER

Michigan's Oldest Ford Dealer. Call Neil Horning on our easy credit hotline: 313-475-1800 c39H

Card of Thanks 19

CARD OF THANKS
The family of Hazel Gross sincerely wish to thank the Dexter Fire Dept., Dr. Michael Grant and the staff at St. Joseph Hospital for their concern and care. Thank you to the Rev. Gary Kwiatek and the Rev. Kenyon Edwards and Jean Bust and the members of St. Andrew's United Church of Christ for their words of inspiration and loving hands. We would like to thank Hosmer-Muehlhig Funeral Home for their comforting words and care. A special thanks to all our friends and relatives for the calls, visits, food, cards and flowers. Your concern was greatly appreciated. Thank you.
Harold L. Gross
Robert and Sandra Knickerbocker and family.
Lewis Knickerbocker
Harold F. and Donna Gross and family.
Lawton and Virginia Gross and family.
Timothy and Nancy Gross and family.
Deborah and Mark Stapish and family.
Jerry and Kris Hirth and family.

THANK YOU
I would personally like to thank Mr. Rene Papo, Mr. Leon Meabon, Mr. Howdy Holmes, Mr. Bud Hankerd, Mr. Lenard McDougall, Dr. Lynn Swan, Chelsea Area Players and Paul Schaible along with all the sponsors for their support of the 1993 Chelsea Fourth of July Celebration. Without their assistance this family event to celebrate our Country's Birthday would not have taken place. Sincerely,
John Wagner
Co-Chair
1993 Chelsea Fireworks
Chelsea 1993

Equal Housing Opportunity

the Charles Reinhart Company Realtors

Chelsea Office: 313-475-7777
Ann Arbor Office: 313-971-6070

Card of Thanks 19

CARD OF THANKS
The family of Hazel Gross sincerely wish to thank the Dexter Fire Dept., Dr. Michael Grant and the staff at St. Joseph Hospital for their concern and care. Thank you to the Rev. Gary Kwiatek and the Rev. Kenyon Edwards and Jean Bust and the members of St. Andrew's United Church of Christ for their words of inspiration and loving hands. We would like to thank Hosmer-Muehlhig Funeral Home for their comforting words and care. A special thanks to all our friends and relatives for the calls, visits, food, cards and flowers. Your concern was greatly appreciated. Thank you.
Harold L. Gross
Robert and Sandra Knickerbocker and family.
Lewis Knickerbocker
Harold F. and Donna Gross and family.
Lawton and Virginia Gross and family.
Timothy and Nancy Gross and family.
Deborah and Mark Stapish and family.
Jerry and Kris Hirth and family.

THANK YOU
I would personally like to thank Mr. Rene Papo, Mr. Leon Meabon, Mr. Howdy Holmes, Mr. Bud Hankerd, Mr. Lenard McDougall, Dr. Lynn Swan, Chelsea Area Players and Paul Schaible along with all the sponsors for their support of the 1993 Chelsea Fourth of July Celebration. Without their assistance this family event to celebrate our Country's Birthday would not have taken place. Sincerely,
John Wagner
Co-Chair
1993 Chelsea Fireworks
Chelsea 1993

Equal Housing Opportunity

the Charles Reinhart Company Realtors

Chelsea Office: 313-475-7777
Ann Arbor Office: 313-971-6070

Card of Thanks 19

CARD OF THANKS
The family of Hazel Gross sincerely wish to thank the Dexter Fire Dept., Dr. Michael Grant and the staff at St. Joseph Hospital for their concern and care. Thank you to the Rev. Gary Kwiatek and the Rev. Kenyon Edwards and Jean Bust and the members of St. Andrew's United Church of Christ for their words of inspiration and loving hands. We would like to thank Hosmer-Muehlhig Funeral Home for their comforting words and care. A special thanks to all our friends and relatives for the calls, visits, food, cards and flowers. Your concern was greatly appreciated. Thank you.
Harold L. Gross
Robert and Sandra Knickerbocker and family.
Lewis Knickerbocker
Harold F. and Donna Gross and family.
Lawton and Virginia Gross and family.
Timothy and Nancy Gross and family.
Deborah and Mark Stapish and family.
Jerry and Kris Hirth and family.

THANK YOU
I would personally like to thank Mr. Rene Papo, Mr. Leon Meabon, Mr. Howdy Holmes, Mr. Bud Hankerd, Mr. Lenard McDougall, Dr. Lynn Swan, Chelsea Area Players and Paul Schaible along with all the sponsors for their support of the 1993 Chelsea Fourth of July Celebration. Without their assistance this family event to celebrate our Country's Birthday would not have taken place. Sincerely,
John Wagner
Co-Chair
1993 Chelsea Fireworks
Chelsea 1993

Equal Housing Opportunity

the Charles Reinhart Company Realtors

Chelsea Office: 313-475-7777
Ann Arbor Office: 313-971-6070

Card of Thanks 19

CARD OF THANKS
The family of Hazel Gross sincerely wish to thank the Dexter Fire Dept., Dr. Michael Grant and the staff at St. Joseph Hospital for their concern and care. Thank you to the Rev. Gary Kwiatek and the Rev. Kenyon Edwards and Jean Bust and the members of St. Andrew's United Church of Christ for their words of inspiration and loving hands. We would like to thank Hosmer-Muehlhig Funeral Home for their comforting words and care. A special thanks to all our friends and relatives for the calls, visits, food, cards and flowers. Your concern was greatly appreciated. Thank you.
Harold L. Gross
Robert and Sandra Knickerbocker and family.
Lewis Knickerbocker
Harold F. and Donna Gross and family.
Lawton and Virginia Gross and family.
Timothy and Nancy Gross and family.
Deborah and Mark Stapish and family.
Jerry and Kris Hirth and family.

THANK YOU
I would personally like to thank Mr. Rene Papo, Mr. Leon Meabon, Mr. Howdy Holmes, Mr. Bud Hankerd, Mr. Lenard McDougall, Dr. Lynn Swan, Chelsea Area Players and Paul Schaible along with all the sponsors for their support of the 1993 Chelsea Fourth of July Celebration. Without their assistance this family event to celebrate our Country's Birthday would not have taken place. Sincerely,
John Wagner
Co-Chair
1993 Chelsea Fireworks
Chelsea 1993

Equal Housing Opportunity

the Charles Reinhart Company Realtors

Chelsea Office: 313-475-7777
Ann Arbor Office: 313-971-6070

Card of Thanks 19

CARD OF THANKS
The family of Hazel Gross sincerely wish to thank the Dexter Fire Dept., Dr. Michael Grant and the staff at St. Joseph Hospital for their concern and care. Thank you to the Rev. Gary Kwiatek and the Rev. Kenyon Edwards and Jean Bust and the members of St. Andrew's United Church of Christ for their words of inspiration and loving hands. We would like to thank Hosmer-Muehlhig Funeral Home for their comforting words and care. A special thanks to all our friends and relatives for the calls, visits, food, cards and flowers. Your concern was greatly appreciated. Thank you.
Harold L. Gross
Robert and Sandra Knickerbocker and family.
Lewis Knickerbocker
Harold F. and Donna Gross and family.
Lawton and Virginia Gross and family.
Timothy and Nancy Gross and family.
Deborah and Mark Stapish and family.
Jerry and Kris Hirth and family.

THANK YOU
I would personally like to thank Mr. Rene Papo, Mr. Leon Meabon, Mr. Howdy Holmes, Mr. Bud Hankerd, Mr. Lenard McDougall, Dr. Lynn Swan, Chelsea Area Players and Paul Schaible along with all the sponsors for their support of the 1993 Chelsea Fourth of July Celebration. Without their assistance this family event to celebrate our Country's Birthday would not have taken place. Sincerely,
John Wagner
Co-Chair
1993 Chelsea Fireworks
Chelsea 1993

Equal Housing Opportunity

the Charles Reinhart Company Realtors

Chelsea Office: 313-475-7777
Ann Arbor Office: 313-971-6070

Card of Thanks 19

CARD OF THANKS
The family of Hazel Gross sincerely wish to thank the Dexter Fire Dept., Dr. Michael Grant and the staff at St. Joseph Hospital for their concern and care. Thank you to the Rev. Gary Kwiatek and the Rev. Kenyon Edwards and Jean Bust and the members of St. Andrew's United Church of Christ for their words of inspiration and loving hands. We would like to thank Hosmer-Muehlhig Funeral Home for their comforting words and care. A special thanks to all our friends and relatives for the calls, visits, food, cards and flowers. Your concern was greatly appreciated. Thank you.
Harold L. Gross
Robert and Sandra Knickerbocker and family.
Lewis Knickerbocker
Harold F. and Donna Gross and family.
Lawton and Virginia Gross and family.
Timothy and Nancy Gross and family.
Deborah and Mark Stapish and family.
Jerry and Kris Hirth and family.

THANK YOU
I would personally like to thank Mr. Rene Papo, Mr. Leon Meabon, Mr. Howdy Holmes, Mr. Bud Hankerd, Mr. Lenard McDougall, Dr. Lynn Swan, Chelsea Area Players and Paul Schaible along with all the sponsors for their support of the 1993 Chelsea Fourth of July Celebration. Without their assistance this family event to celebrate our Country's Birthday would not have taken place. Sincerely,
John Wagner
Co-Chair
1993 Chelsea Fireworks
Chelsea 1993

Equal Housing Opportunity

the Charles Reinhart Company Realtors

Chelsea Office: 313-475-7777
Ann Arbor Office: 313-971-6070

Card of Thanks 19

CARD OF THANKS
The family of Hazel Gross sincerely wish to thank the Dexter Fire Dept., Dr. Michael Grant and the staff at St. Joseph Hospital for their concern and care. Thank you to the Rev. Gary Kwiatek and the Rev. Kenyon Edwards and Jean Bust and the members of St. Andrew's United Church of Christ for their words of inspiration and loving hands. We would like to thank Hosmer-Muehlhig Funeral Home for their comforting words and care. A special thanks to all our friends and relatives for the calls, visits,

Card of Thanks 19

THANK YOU

We would like to thank the following businesses for their generous donations to our Ladies Day at the Manchester Community Fair: Fran Beckley, R.N., Chelsea Community Hospital, Jiffy Mixes, Chelsea Cleaners, Chinese Tonite, Chelsea Greenhouse. Thanks for helping to make our Ladies Day a success!

Jennifer DuRussel,
Maureen Heslip.

THANK YOU

I want to thank all my friends who came to the City and Country Convalescent Home in Stockbridge to help me celebrate my 85th birthday July 3 and for all the gifts. A special thanks to my son and daughter-in-law Howard and Pat Brooks, who made it all possible. Love and Prayers,

Marion Rutledge.

Mich-CAN Statewide Ad Network

Company Drivers - Owner Operators. Good pay and benefits. No relocation. 1-800-964-8743. VMC

Gibraltar Trade Center. Michigan is Now Expanding. Completion early September. 13-year old Weekend Market - 3 million plus customers a year. Over 1,700 exhibitor spaces - 330,000 sq. ft. - 40 acres of parking - CALL EARLY TO RESERVE YOUR SPACE - (313) 287-2000.

Budweiser/Casville Chamber Tenth Annual Walleye Tournament. July 17 to July 25. Over \$2,300 in prizes. For information: P.O. Box 122, Casville, Michigan 48725 or call 1-800-606-1347, ext. 155.

Steel Building - 50x90x17 quonset style, open ends. Was \$13,585, will sell for \$8,549. Never erected. One year warranty remaining. 1-800-292-0111.

Distribute Hershey Products. National Corporation seeks individual to service route. No selling! High potential income. Investment \$6,000. Call Al 1-800-940-2299.

Tired Of Flea Dips & Sprays? Try HAPPY JACK STREAKER! One streak down the back, stomach and around the neck. Lasts 14 days. Available O.T.C. At TSC Stores.

Swedish Boy 17 - anxiously awaiting host family. Enjoys sports, computers. Other Scandinavian, European high school students arriving August. Call Eileen (517) 875-4074 or 1-800-SIBLING.

Antique & Collectible Show. Michigan Antique Festival, July 24 - 25. At Midland Fairgrounds. US 10 and Eastman Rd. 800 dealers. Hobbies, Folk Art, Unique Crafts, Auto Show - Sales Lot, Swap, Admission \$3. Rain or Shine! (Fri. early entry, 1pm - 9pm, \$10 ea.) 517-687-9001, 7pm - 9pm.

Cruise Ships Now Hiring - Earn up to \$2,000/month + world travel. Holiday, Summer and Career employment available. No experience necessary. For employment program call 1-206-634-0468 ext. C8955.

Homeowners Cash Fast! 1st and 2nd mortgages, purchase or refinances. Home or Rental Property. Slow Credit O.K. Bill consolidation, etc. Fast. Easy. Call 24 hours. Allstate Mortgage & Finance Corp. 616-957-0200. Free Quality Appointment 1-800-968-2221.

Myrtle Beach Resort Vacation Rentals - Studios/one/two bedroom condos: housekeeping included. Indoor/outdoor pools, and more! Summer rates from \$506/week. FREE BROCHURE: 1-800-448-5653.

Why Not Host An Exchange Student? Students from 35 different countries - Scandinavia, South America, Europe, Japan, arriving August. You can make a difference! AYUSA International 1-800-765-4963.

Free! To Anyone Receiving Payments on land contract. Four facts you need to know. Call: 24 hours - 1-800-428-1319, for recorded message.

Build Your Own Home Now! No down payment on Miles materials, below market construction financing. Call Miles Homes today, 1-800-343-2884 ext. 1.

Allison & Wolff Tanning Beds New Commercial - Home Units. From \$199.00. Lamps-Lotions-Accessories. Monthly payments low as \$18.00. Call today. Free New Color Catalog. 1-800-462-9197.

Place Your Statewide Ad Here! \$300 buys a 25 word classified ad offering over 1,500,000 circulation. Contact this newspaper for details.

Legal Notice 21

FORECLOSURE NOTICE
MORTGAGE SALE - Default having been made in the terms and conditions of a certain mortgage made by PHILIP R. PANZICA and AMELIA L. PANZICA, husband and wife, of Washtenaw County, Michigan, Mortgagee, to SECURITY BANK AND TRUST COMPANY, now known as FIRST OF AMERICA SECURITY, Mortgagee dated the 28th day of October, A.D. 1990, and recorded in the office of the Register of Deeds, for the County of Washtenaw and State of Michigan, on the 18th day of November, A.D. 1990, in Liber 2453 of Washtenaw County Records, on page 698, on which mortgage there is claimed to be due, at the date of this notice, for principal and interest, the sum of Thirty-Eight Thousand Three Hundred Forty-Five Dollars and Thirteen cents (\$38,345.13).

And no suit or proceedings at law or in equity having been instituted to recover the debt secured by said mortgage or any part thereof. Now, therefore, by virtue of the power of sale contained in said mortgage, and pursuant to the statute of the State of Michigan in such case made and provided, notice is hereby given that on Thursday, the 12th day of August, A.D. 1993, at 10:00 o'clock A.M. said mortgage will be foreclosed by a sale at public auction to the highest bidder, at the Main Lobby of the Washtenaw County Courthouse, 101 E. Huron, Ann Arbor, Washtenaw County, Michigan, of the premises described in said mortgage, or so much thereof as may be necessary to pay the amount due, as aforesaid, on said mortgage, with the interest thereon at four percent (4%) per annum in excess of Security Bank & Trust Company prime rate and all legal costs, charges and expenses, including the attorney fees allowed by law, and also any sum or sums which may be paid by the undersigned, necessary to protect its interest in the premises. Which said premises are described as follows: All that certain piece or parcel of land situate in the City of Ypsilanti, in the County of Washtenaw and State of Michigan as described as follows:

The West 68.92 feet in width of the following described parcel of land: commencing at a point on the East line of Ballard Street at the Southwest corner of Lot 28 in Stuck's Addition to the Village (now City) of Ypsilanti, as recorded in Liber 49 of Deeds, Page 294, Washtenaw County Records, running thence East on the south line of Lot 28 and the North line of Lot 29 in said Stuck's Addition; 4 rods and 62 links; thence North parallel with the East line of Ballard Street, 50 feet; thence West parallel with the North line of Lot 29, 4 rods and 62 links to the East line of Ballard Street; thence South along the East line of Ballard Street, 50 feet to the Place of Beginning, all being part of Lot 28, Stuck's Addition to the Village (now City) of Ypsilanti and part of French Claim 691, in the City of Ypsilanti, Washtenaw County, Michigan.

The redemption period shall be six (6) months from the date of such sale, unless determined abandoned in accordance with MCLA 600.3241a, in which case the redemption period shall be 30 days from the date of such sale.

Dated: June 30, 1993
SECURITY BANK & TRUST COMPANY
now known as First of America Security
Mortgagees
SHAIKEN JACOBS & ROSS, P.C.
By: Margaret Conli Schmidt, Esq.
Attorneys for Mortgagee
565 East Larned, Suite 200
Detroit, Michigan 48226-4316
(313) 963-1300

July 14-21-28-Aug. 4-11

STATE OF MICHIGAN
Probate Court
County of Washtenaw
PUBLICATION NOTICE
Decedent's Estate
File No. 93-102-231-IE

Estate of AGNES "NANCY" ROBERTSON.
Deceased. Social Security No. 380-20-8774.
TO ALL INTERESTED PERSONS:
Your interest in the estate may be barred or affected by this hearing.

NOTICE: A hearing will be held on October 5, 1993 at 9:00 a.m. in the probate courtroom, Ann Arbor, Michigan, before Judge John N. Kirkendall on the petition of Peter C. Flintoft requesting he be appointed personal representative of the Estate of Agnes "Nancy" Robertson, deceased, who lived at 805 W. Middle Street, Chelsea, Michigan 48118, and who died 4/22/93, and requesting also the will of the deceased dated 3/4/93 be admitted to probate.

Creditors of the deceased are notified that all claims against the estate will be forever barred unless presented to the (proposed) personal representative or both the probate court and the (proposed) personal representative within 4 months of the date of publication of this notice. Notice is further given that the estate will then be assigned to entitled persons appearing of record.

Date: June 28, 1993
PETER C. FLINTOFT
119 S. Main Street, P.O. Box 187
Chelsea, MI 48118 313/475-8671

KEUSCH AND FLINTOFT, P.C.
Attorneys at Law
By: Peter C. Flintoft, P-13531
119 South Main Street, P.O. Box 187
Chelsea, MI 48118 313/475-8671

July 14

STATE OF MICHIGAN
County of Wayne
Probate Court - Juvenile Div.
ORDER OF PUBLICATION
ON HEARING
Case No. 93-102-231-IE

In the matter of CRYSTAL MEZO.
A child protective petition has been filed in the probate matter. A hearing on the petition will be conducted by the court on Wednesday, September 22, 1993 at 01:30 p.m. at 1025 E. Forest, Detroit, MI 48207 I-E JUVENILE COURT.

It is therefore ordered that Richard Bradman, the father of Crystal Mezo, personally appear before the court at the time and place stated above. Notice to natural father:
A petition has been filed with the court regarding the above named children. You may appear at the above time and place and express your interest, if any, in the children. Failure to attend the hearing will constitute a denial of interest in the children. A waiver of notice to all subsequent hearings, a waiver of right to appointment of an attorney, and could result in termination of any parental rights.

Frances Pitts
Judge of Probate
July 14

MORTGAGE SALE - Default having been made in the terms and conditions of a certain mortgage made by WILLIAM D. MACLEOD and BARBARA J. MACLEOD, husband and wife, Mortgagee, to FIRST SAVINGS ASSOCIATION OF YPSILANTI, now known as INTERFIRST FEDERAL SAVINGS BANK, a federal savings bank, Mortgagee, dated July 28, 1988, and recorded in the office of the Register of Deeds for the County of Washtenaw and State of Michigan, on August 1, 1988, in Liber 2068, on Page 490, of Washtenaw County Records, which mortgage was thereafter assigned to Federal Home Loan Mortgage Corporation, a U. S. corporation, by Assignment dated September 15, 1990, and recorded February 1, 1991, in Liber 2469, Page 703, Washtenaw County Records, on which mortgage there is claimed to be due, at the date of this notice, for principal and interest, the sum of Sixty-Three Thousand Two Hundred Forty-Six and 57/100 Dollars (\$63,246.57).

And no suit or proceedings at law or in equity having been instituted to recover the debt secured by said mortgage or any part thereof. Now, therefore, by virtue of the power of sale contained in said mortgage, and pursuant to the statute of the State of Michigan in such case made and provided, notice is hereby given that on Thursday, August 28, 1993, at ten o'clock in the forenoon, local time, said mortgage will be foreclosed by a sale at public auction to the highest bidder, in the main lobby of the Washtenaw County Courthouse, Huron Street entrance, in the City of Ann Arbor, Washtenaw County, Michigan, of the premises described in said mortgage, or so much thereof as may be necessary to pay the amount due, as aforesaid, on said mortgage, with the interest thereon at Ten and One-Half percent (10.500%) per annum and all legal costs, charges and expenses, including the attorney fees allowed by law, and also any sum or sums which may be paid by the undersigned, necessary to protect its interest in the premises, which said premises are described as follows:

All that certain piece or parcel of land situate in the Township of Ypsilanti, in the County of Washtenaw, and State of Michigan, and described as follows:
Lot 35, HURON HEARTSIDE SUBDIVISION, of part of the Northwest 1/4 of the Northwest 1/4 of Section 24, Town 3 South, Range 7 East, Ypsilanti Township, Washtenaw County, Michigan, according to the plat thereof as recorded in Liber 10 of Plats, Page 52, Washtenaw County Records.
During the six months immediately following the sale, the property may be redeemed, except that in the event that the property is determined to be abandoned pursuant to MCLA 600.3241a, the property may be redeemed during the 30 days immediately following the sale.

Dated at Troy, Michigan, May 28, 1993.
FEDERAL HOME LOAN
MORTGAGE CORPORATION
A United States corporation.
Assignee of Mortgagee

RONALD J. PALMER
Attorney for Assignee of Mortgagee
2800 West Big Beaver Road
Troy, Michigan 48064

July 21-28-Aug. 4-11-18

LEGAL NOTICE
STATE OF MICHIGAN
Probate Court
County of Washtenaw
CLAIMS NOTICE
Independent Probate
File No. 93-102-231-IE

Estate of LAURA MAE COLLINS.
TO ALL INTERESTED PERSONS:
Your interest in the estate may be barred or affected by the following:
The decedent, whose last known address was 898 Jefferson, Ypsilanti, MI 48197 died 8/29/93. An instrument dated 8/29/93 has been admitted as the will of the deceased.

Creditors of the deceased are notified that all claims against the estate will be forever barred unless presented to the independent personal representative, John Brent Collins, 18259 Stoepl Street, Detroit, MI 48221, or to both the independent personal representative and the Washtenaw County Probate Court, 101 E. Huron, Ann Arbor, Michigan 48107, within 4 months of the date of publication of this notice.

Notice is further given that the estate will be thereafter assigned and distributed to the persons entitled to it.

JACK J. GARRIS (P-13680)
300 E. Washington Street
Ann Arbor, MI 48104 (313) 781-7282
July 21

LEGAL NOTICE
STATE OF MICHIGAN
Probate Court
County of Washtenaw
CLAIMS NOTICE
File No. 93-102-231-IE

Estate of EVA E. ROBB, Social Security No. 279-700-
TO ALL INTERESTED PERSONS:
Your interest in the estate may be barred or affected by the following:
The decedent, whose last known address was 2731 Brynorton, Ann Arbor, MI 48104, died July 3, 1993. An instrument dated April 30, 1994, has been admitted as the will of the deceased.

Creditors of the deceased are notified that all claims against the estate will be forever barred unless presented to the independent personal representative, Phyllis A. Husted, 2731 Brynorton, Ann Arbor, MI 48104, or to both the independent personal representative and the Washtenaw County Probate Court, Ann Arbor, Michigan 48104, within 4 months of the date of publication of this notice. Notice is further given that the estate will be thereafter assigned and distributed to the persons entitled to it.

CHARLES J. LADD (P-13534)
210 E. Huron St.
Ann Arbor, MI 48104 996-2424
July 21

ORDINANCE NO. 6A

Lima Township Fire Charges Ordinance

AN ORDINANCE TO ESTABLISH CHARGES FOR FIRE PROTECTION SERVICES UNDER PUBLIC ACT 33 OF 1951, AS AMENDED, COMPILED LAWS 41.501 etc.; TO PROVIDE METHODS FOR THE COLLECTION OF SUCH CHARGES AND EXEMPTIONS THEREFROM; TO PROTECT THE HEALTH, SAFETY AND WELFARE OF THE TOWNSHIP INHABITANTS.
The Township of Lima Ordains:

SECTION I. PURPOSE. The within Ordinance is adopted to provide financial assistance to the Township in the furnishing of fire protection services from those receiving direct benefits from the fire protection service; to provide for full funding of the fire protection services which remain in large part, and at-large governmental expense based upon the general benefits derived by all property owners within the Township from the availability of fire protection services to extinguish fires within the Township and perform other emergency services.

SECTION II. CHARGES. Charges for fire protection services shall be made to the owners of the personal or real property to which the services are rendered per incident. The charges shall include the Township's costs, current expenses and accrued fund charges, of fire protection services, plus the costs of administering the Ordinance. Where more than one property is involved or where there are more than one owner of any individual property, all owners of all involved properties shall be jointly and severally liable for the charges. The Township Board is hereby granted the right to increase or decrease charges for fire protection services and to establish just and reasonable rates for fire protection services from time to time hereafter by resolution.

SECTION III. TIME FOR PAYMENT. All of the foregoing charges shall be due and payable from the date of billing for which the service is rendered and in default of payment shall be collectible through proceedings in the 14th District Court or any other Court of competent jurisdiction as a matured debt including the actual attorney fees and costs of collection. After 30 days, unpaid billings shall bear interest at 12% per annum until paid.

SECTION IV. EXEMPTIONS. The following properties and services shall be exempt from the foregoing charges.

- False alarms.
- Fires involving township buildings, grounds and/or property.
- Residential fires in the Township.
- Fire protection services rendered to the properties of township property owners where the Township Board determines that the imposition of the charge would be an undue economic burden.
- Medical emergency services to Township residents.

SECTION V. NON-EXCLUSIVE CHARGE. The rates and charges shall not be exclusive of the charges that may be made by the Township for the costs and expenses of providing fire protection, but shall only be supplemental thereto. Charges may additionally be collected by the Township through general taxation after a vote of the electorate approving the same or by special assessment established under the Michigan statutes pertinent thereto. General fund appropriations may also be made to cover such additional costs and expenses.

SECTION VI. SEVERABILITY. Should any provision or part of the within Ordinance be declared by a Court of competent jurisdiction to be invalid or unenforceable, the same shall not affect the validity or enforceability of the balance of this Ordinance which shall remain in full force and effect.

SECTION VII. EFFECTIVE DATE. This Ordinance shall take effect immediately. All ordinance or parts of ordinance in conflict herewith are hereby repealed.

STATE OF MICHIGAN)
COUNTY OF WASHTENAW)ss

I, Arlene Bareis, Lima Township Clerk, do hereby certify that the within Ordinance was adopted by the Lima Township Board at a regular meeting held on the 12th day of July, 1993, by the following roll call vote:

AYES - Heller, Bareis, VanRiper, Messman, Trinkle.
NAYES - None.

Arlene Bareis
Lima Township Clerk

RECORD OF ADOPTION

Date of Adoption: July 12, 1993
Date of Publication - Affidavit Attached - MUST BE PUBLISHED WITHIN 15 DAYS OF ADOPTION: July 21, 1993.

Date of Filing Amendment, Resolution and Affidavit with County Clerk: July 21, 1993.

Date of Filing Amendment in Township Book of Ordinances: July 16, 1993.

Prepared by:
KEUSCH AND FLINTOFT, P.C.
Attorneys at Law

BY: PETER C. FLINTOFT, (P-13531)
119 South Main Street, P.O. Box 187
Chelsea, Michigan 48118

RESOLUTION ESTABLISHING CHARGES AND FEES
PURSUANT TO THE LIMA TOWNSHIP FIRE CHARGES ORDINANCE

The Township Board of the Township of Lima, Washtenaw County, Michigan, adopt the following resolution:

BE IT RESOLVED and it is hereby resolved that pursuant to the Lima Township Fire Charges Ordinance, Ordinance No. 6A, Section 2, the Township Board hereby establishes the following fees for the administration of the Ordinance. These fees are in addition to the charges for the Township's cost of fire protection and services for which the owners of personal and real property are liable. The administrative fee shall be: \$100.00, or 10% of the actual costs of fire protection and services, whichever is greater, per incident. Said fees shall be billed, paid and collected in accordance with the terms and provisions of said Ordinance.

STATE OF MICHIGAN)
COUNTY OF WASHTENAW)ss

I, Arlene Bareis, Lima Township Clerk, hereby certify that the within Resolution was adopted by the Lima Township Board at a regular meeting held on the 12th day of July, 1993, by the following roll call vote:

AYES: Heller, Bareis, VanRiper, Messman and Trinkle.
NAYES: None.

Arlene Bareis
Lima Township Clerk

Prepared by:
KEUSCH AND FLINTOFT, P.C.
Attorneys for Lima Township

BY: PETER C. FLINTOFT (P-13531)
119 S. Main Street, P.O. Box 187
Chelsea, Michigan 48118

Telephone: 313/475-8671

Legal Notice 21

STATE OF MICHIGAN
Probate Court
County of Washtenaw
CLAIMS NOTICE
Independent Probate
File No. 93-102-231-IE

Estate of LAURA MAE COLLINS.
TO ALL INTERESTED PERSONS:
Your interest in the estate may be barred or affected by the following:

The decedent, whose last known address was 898 Jefferson, Ypsilanti, MI 48197 died 8/29/93. An instrument dated 8/29/93 has been admitted as the will of the deceased.

Creditors of the deceased are notified that all claims against the estate will be forever barred unless presented to the independent personal representative, John Brent Collins, 18259 Stoepl Street, Detroit, MI 48221, or to both the independent personal representative and the Washtenaw County Probate Court, 101 E. Huron, Ann Arbor, Michigan 48107, within 4 months of the date of publication of this notice.

Notice is further given that the estate will be thereafter assigned and distributed to the persons entitled to it.

JACK J. GARRIS (P-13680)
300 E. Washington Street
Ann Arbor, MI 48104 (313) 781-7282
July 21

LEGAL NOTICE
STATE OF MICHIGAN
Probate Court
County of Washtenaw
CLAIMS NOTICE
File No. 93-102-231-IE

Estate of EVA E. ROBB, Social Security No. 279-700-
TO ALL INTERESTED PERSONS:
Your interest in the estate may be barred or affected by the following:

The decedent, whose last known address was 2731 Brynorton, Ann Arbor, MI 48104, died July 3, 1993. An instrument dated April 30, 1994, has been admitted as the will of the deceased.

Creditors of the deceased are notified that all claims against the estate will be forever barred unless presented to the independent personal representative, Phyllis A. Husted, 2731 Brynorton, Ann Arbor, MI 48104, or to both the independent personal representative and the Washtenaw County Probate Court, Ann Arbor, Michigan 48104, within 4 months of the date of publication of this notice. Notice is further given that the estate will be thereafter assigned and distributed to the persons entitled to it.

CHARLES J. LADD (P-13534)
210 E. Huron St.
Ann Arbor, MI 48104 996-2424
July 21

Legal Notice 21

STATE OF MICHIGAN
Probate Court
County of Washtenaw
PUBLICATION AND NOTICE OF HEARING
File No. 93-10228-NC

In the matter of FARAH ROSE BLAHA.
TAKE NOTICE: On August 17, 1993 at 9:00 a.m., in the probate courtroom, Ann Arbor, Michigan, before Hon. John N. Kirkendall, Judge of Probate, a hearing will be held on the petition of Farah Rose Blaha for the change of her name to Farah Rose.

Date: July 19, 1993.

FARAH ROSE BLAHA
600 Island Lake
Chelsea, MI 48118

July 21

Lyndon Township Board Proceedings

Lyndon Township Board Meeting
July 14, 1993

Meeting called to order and minutes approved.

Michigan Consolidated Gas Company Gas Franchise Ordinance discussed. Board to have township attorney review.

Moved and carried to pay additional cost for garbage pick up at the North Lake Country recycling site from recycling funds.

Treasurer's, Ordinance Officer's, and Planning Commission's reports given.

Adjourned.
Linda L. Wade,
Lyndon Township Clerk.

**ORDER
A
CLASSIFIED!
475-1371**

Chelsea Village Council Proceedings

Regular Meeting Tuesday, June 22, 1993

The meeting was called to order at 7:30 p.m. by President Steele.
Present: President Steele, Clerk Morrison, Village Manager Myers, Assistant Village Manager Pindzia.

Trustees Present: Hammer, Dorer, Cashman, Daut, Rigg.
Absent: Merkel (until 7:34).

Others Present: F. Ranton, B. Hamilton, B. Shepherd, D. Rosentreter, D. Keim, L. Fahrner.

The first order of business was public participation and there was none.
Motion by Dorer, supported by Hammer, to approve the Consent Agenda. All Ayes. Absent: Merkel. Motion carried.

Mr. Fred Barkley, Director of Washtenaw County Parks & Recreation Commission, updated Council on the proposed Golf Course and Winter Park to be located south of town.

President Steele welcomed Bruce Pindzia, the new Assistant Village Manager.

Village Manager Myers presented material regarding a Cat Ordinance. Council took no action.

Village Manager Myers indicated that the offer for Industrial Park Lot 5 was withdrawn.

RESOLUTION

RE: Forming a Group for Joint Representation on Cable TV Rate Regulations

WHEREAS, communities in Michigan receiving cable TV service from Clear Cablevision or its affiliates are forming a group for joint representation on cable TV rate regulation, and

WHEREAS, Clear Cablevision currently provides cable television service in the Village of Chelsea, and

WHEREAS, the Village of Chelsea believes there are significant advantages to it and its residents from such joint representation, including increased effectiveness and significantly reduced costs compared to the Village of Chelsea doing such matters on its own, and

WHEREAS, to join the group of communities being jointly represented, the Village of Chelsea must execute an engagement letter with Varnum, Riddering, Schmidt & Howlett, and

WHEREAS, there are adequate protections for the Village of Chelsea by being able to discontinue participation in the group at the end of any given month and discharge the law firm.

THEREFORE, the Village of Chelsea Manager is hereby authorized and directed to take such steps as are necessary to be jointly represented along with other Clear Cablevision authorized and directed to sign the attached engagement letter retaining the law firm of Varnum, Riddering, Schmidt & Howlett as special counsel for the Village of Chelsea on such matters.

Motion by Hammer, supported by Daut, to approve the above Resolution. All Ayes. Motion carried. Resolution adopted.

Motion by Merkel, supported by Hammer, to appoint Mark H. Wesley to fill a vacancy made by the resignation of Katherine Powers on the Planning Commission Board for a 1 year term expiring June 1994.

Motion by Hammer, supported by Cashman, to approve the Planned Events District zoning ordinance, waiving the fee for the Chelsea Fair Board for a zoning change to the new Planned Events District for this one time, this stipulation is made because the Village of Chelsea initiated the zoning ordinance change. All Ayes. Motion carried. [Ordinance Attached as Appendix A.]

DEATHS

Esther Kirm

Chelsea
Esther Kirm of Chelsea, age 94, died Saturday, July 17, 1993 at the Chelsea Retirement Community. She was born Oct. 19, 1898 in Gravesville, Wis., the daughter of John George and Ursula (Accola) Wehling. Mrs. Kirm had been a resident of Chelsea since 1974, coming here from Cass City.

She was married June 22, 1922 to the Rev. Stanley P. Kirm, Sr., who preceded her in death on Dec. 22, 1969.

The Rev. and Mrs. Kirm were missionaries to China from 1922-1926 and she taught high school English and was a librarian. She was a member of the Salem United Methodist church of Cass City. Together with her husband they served churches in Indiana, and in Michigan at Bainbridge, South Rockwood, Cass City, Mount Pleasant and Oregon township.

Surviving are her three children, Marjorie Kirm of Flint, Stanley Kirm of Cass City, and John Kirm of Wappingers Falls, N.Y.; five grandchildren, Michael Kirm, Melinda Kirm, Kathy Smith, Anders Kirm and John F. Kirm, Jr.; and four great-grandchildren.

She was preceded in death by an infant son, Lowell Dean Kirm, and three sisters.

Funeral services were held Tuesday, July 20, at 11 a.m. from the Chapel of the Chelsea Retirement Community with the Rev. Ben Bohnsack of Brighton United Methodist church and the Rev. Gordon Schleicher, chaplain, officiating. Burial followed at Michigan Memorial Park, Flat Rock.

Memorial services will be held Sunday, July 25, at 2:30 p.m. from the Salem United Methodist church, Cass City.

Expressions of sympathy may be made to Chelsea Retirement Community.

Arrangements were by the Staffan-Mitchell Funeral Home.

Births

A daughter, Megan Jayne, June 25, at St. Joseph Mercy Hospital, Ann Arbor, to Ron and Debbie Erskine of Chelsea. Grandparents are Earl and Ruth Reum of Milan, and Min and Glenn Erskine of Moran. Megan has three sisters, Sarah, Becky and Gretchen.

Give a
Gift Subscription to
The Chelsea Standard!

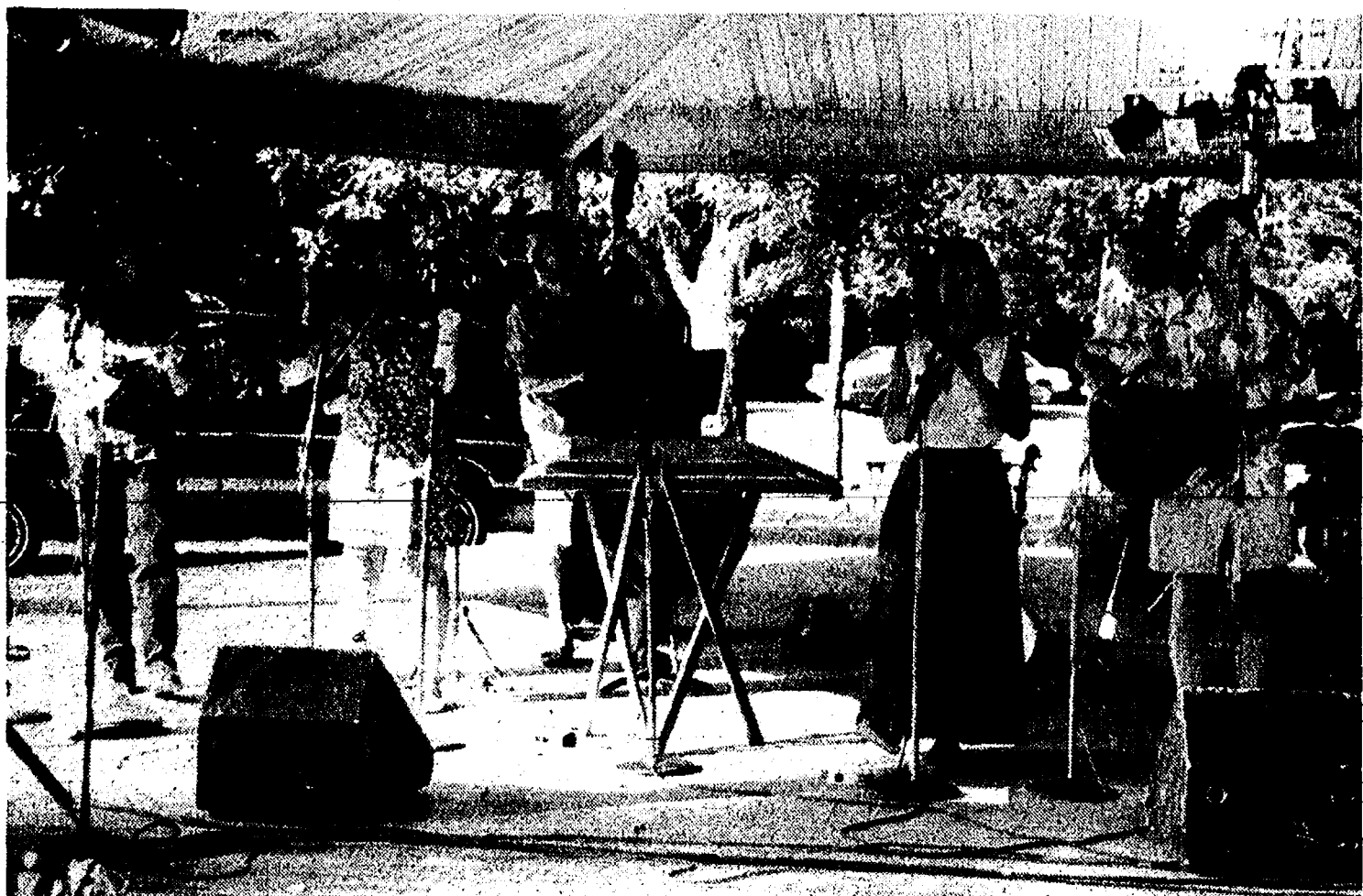

SKYLARK were the featured performers at Saturday's Concert in the Park in Pierce Park. The band featured a mix of bluegrass and traditional music, along with some sing-alongs. It was the second installment of

the concert series, sponsored by the Chelsea Area Chamber of Commerce and the Chelsea Recreation Department.



INTERMISSION ENTERTAINMENT during Saturday's Concert in the Park in Pierce Park was provided by representatives of the Cobblestone Dancers, who led

adults and children alike in a series of old-style dances designed to bring back the good old days.



COLORS THE CLOWN AND COMPANY

"MAKE YOUR CHILD'S PARTY ONE TO REMEMBER"

PONY RIDES • ANIMAL MAGIC
FACE PAINTING • BALLOONS

BIRTHDAY PARTIES
SPECIAL EVENTS
COMPANY PICNICS

17991 WINGATE RD.
MANCHESTER, MI 48158
(313) 428-7926

Chelsea Brick Pavers, Inc.

"Brick Paver/Retaining Wall Specialists"

PATIOS/SIDEWALKS/DRIVEWAYS/RETAINING WALLS

(313) 475-3309

RONALD SHARP, J.D.

Specializing in

PROBATE
WILLS

LIVING TRUSTS
REAL ESTATE

426-0420



8099 MAIN ST
DEXTER

GEE FARMS

14928 Bunkerhill Rd.
Stockbridge



Phone
(517) 769-6772

OPEN 8 a.m. to 9 p.m.

Michigan Blueberries

By the lug or quart

The Area's Largest Walk-Thru Nursery

Black Sweet Cherries

Quality Service is Our Business

ROSENTRETER EXCAVATING INC.

475-1990

Basements-Drainfields-Septic Tanks-Sewer
Backhoe Work-Bulldozer-Trucking-Gravel
Sand-Topsail-Snow Removal

ORTHODONTIST

RAYMOND P. HOWE
D.D.S., M.S.

515 South Main Street
Chelsea
Telephone (313) 475-2260

LIFE IS
UNPREDICTABLE.
THANKFULLY,

LIBERTY TITLE COMPANY

IS NOT !!

Full Services: Real Estate Sales
and Refinance Closing Facilities, Title
Insurance and Escrow accounts.
8:00 a.m. - 5:30 p.m.

Chelsea's ONLY Title Company

114 N. Main Street
(Sylvan Hotel - Lower Level)
Diana Walsh, Branch Manager
475-6440 Office \ 475-7936 Fax

Chelsea Area Players Will Present 'Gypsy'

Members of the Chelsea Area Players summer production, Gypsy, are gearing up for the opening of the show. Gypsy will run for two weeks. Performances will be July 23, 24, 29, 30 and 31 at 8 p.m. All performances will be held at Chelsea High School's George Prinz Auditorium, 500 Washington St., Chelsea.

This summer's production will have many Chelsea residents performing both on stage and behind the scenes. Familiar faces to the CAP stage are John Williams (Uncle Jocko), David Barels (George/Kringelein), Roxanne Kring (Rose), Jeanine Mouillesaux (Newsboy), Mark Nelson (Mr. Weber) and Cindy Gillespie (Miss Cratchitt).

Many area elementary and middle school students will be gracing the stage including Emily Morgan, Emalee Danforth, Cynthia E.C. Doucette, Amanda French, Jessica

French, Jessica Gillespie, Becca Williams, Melody Smith, Sarah Skyles, Megan Morgan and Shelly Rickelmann. Some of these talented young performers are making their stage debut in Gypsy.

Advance tickets for Gypsy may be purchased at Chelsea Pharmacy, 1050 S. Main St.

20th
Annual
CHELSEA
SIDEWALK SALE



THE
VILLAGE
OF
CHELSEA

Friday, July 30
Saturday, July 31
Downtown Chelsea

GIVE
BLOOD,
PLEASE.

American Red Cross

CONSTRUCTION & MECHANICAL SERVICES, INC.

SERVICES WE OFFER:

MECHANICAL	CONSTRUCTION
• PLUMBING	• NEW HOMES
• HEATING	• ADDITIONS
• COOLING	• DECKS
• ELECTRICAL	• PORCHES
• CARPENTRY	• MASONRY

FREE In-Home Estimates

475-0420

Licensed & Insured

Always a winner . . .

Try out a Juke Box

FOR YOUR
REUNION, RECEPTION, ANYTIME FUN!

for information contact

ZEMKE OPERATED MACHINES

662-1771

JULY 1993

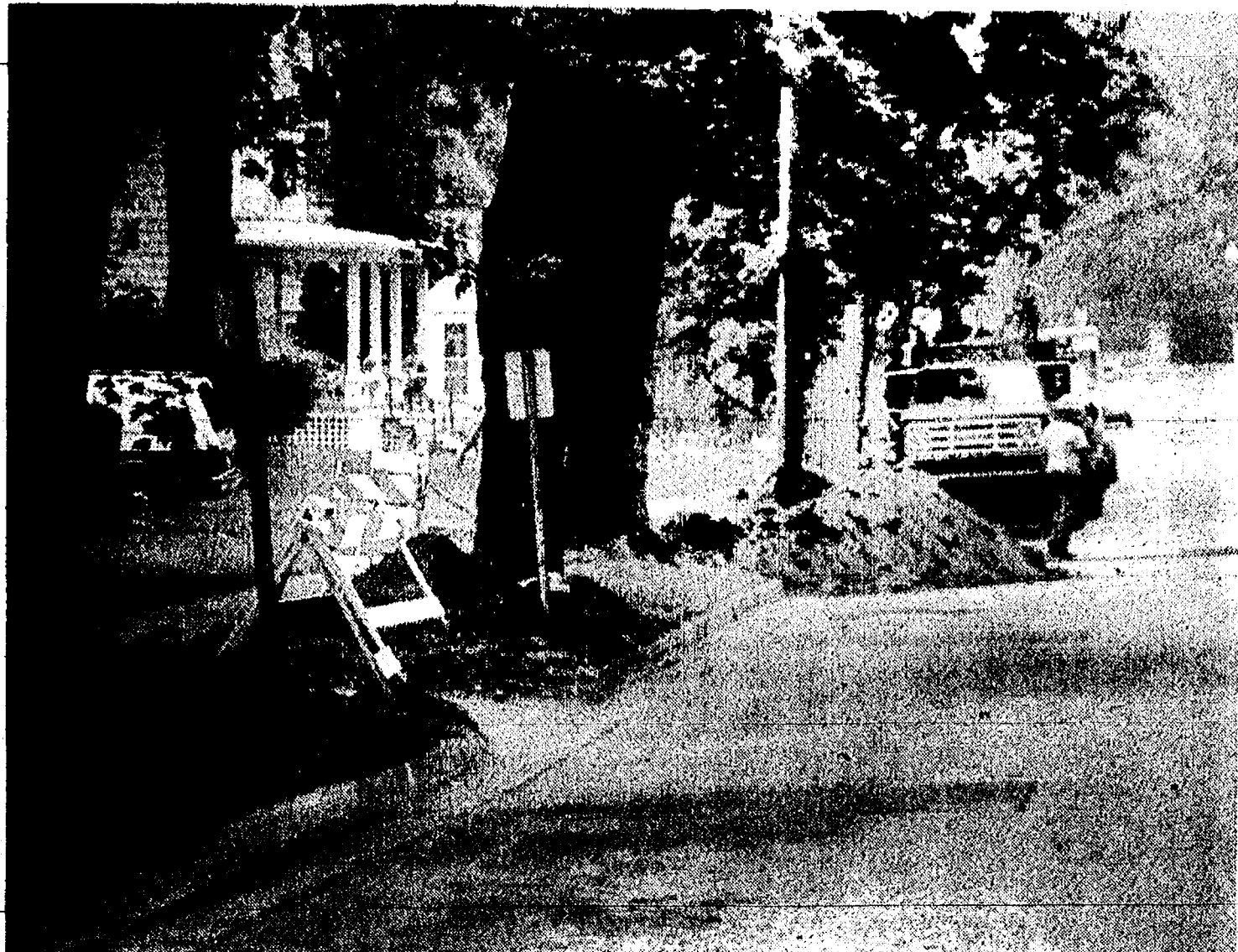

NEW NATURAL GAS MAIN is being installed on E. Middle St. as the old main simply sprang too many leaks. Workers had to tear up the lawn extensions and bore under trees to reach all the pipe.

Unusual Sight Greet Visitors Downtown Thursday Afternoon

While a steady stream of shoppers took advantage of an anniversary sale at Johnson's How-To Store early last Thursday afternoon, a customer of the hardware store earlier that morning sat in his car, parked immediately outside the store's open doors, for nearly an hour and a half with a bed-sheet draped over his head and seat.

According to Chelsea police, a 77-year-old Grass Lake man made a purchase at the store at about 9 a.m. and returned to his car sometime later. At about noon, another shopper went into the hardware store to ask how long the man had been sitting in his car.

Rescue squads arrived quickly, only to find out the man was dead—slumped over the steering wheel with the key in his hand, the key turned to the start position in the ignition.

Subscribe today to The Standard!

McKUNE MEMORIAL LIBRARY NEW BOOK LIST

★ New Mystery Books Join McKune Collection

The following books are new additions to the McKune Memorial Library mystery collection.

After All These Years by Susan Isaacs. Rosie Myers is the prime suspect when her ex-husband is discovered dead on her kitchen floor.

At Sea by Toby Olson. The darker side of love is the basis for a complex mystery in a Cape Cod town, where lifestyles mix and family secrets abound.

Cruel and Unusual by Patricia Cornwell. Dr. Kay Scarpetta, Virginia's chief medical examiner, receives help from her computer whiz niece Lucy and other loyal friends, as she uses her forensic skills to solve a crime.

Deception by Eleanor Cooney and Daniel Altieri. This fictional portrait of death, madness, lust and power in China's wealthy Ch'ang-an families is a rare find for readers of mystery and suspense as well as lovers of historical lore.

Murder in Mellingham by Susan Oleksiw. Suspects abound as the police investigate the murder of a woman whose death brings relief instead of sorrow.

Village Plans To Pave South, Washington Sts.

The village plans to pave all of South St. and a major section of Washington St. this summer.

Village council accepted a bid of \$63,652.20 from Thompson-McCully of Belleville to handle the paving, which the village hopes to have completed before school starts.

Washington St. will be re-surfaced from Madison St. to Flanders St., a major village route. It will be the first section paved. South St. will get the treatment after this month's Sidewalk Festival.

Saline Big Band in Concert at Ann Arbor Retirement Center

David Wolter of Chelsea will lead the Saline Big Band at the "Music on the Meadow" concert at Glacier Hills Retirement Center in Ann Arbor.

Saline Big Band plays the big band sounds of Duke Ellington, Count Basie, Glenn Miller and more at this free event on Wednesday, July 28, 7 to 8 p.m. Bring your family and friends to enjoy an old-fashioned summer evening by the gazebo. Ice cream sodas and popcorn available. Glacier Hills Retirement Center, 1200 Earhart Rd. (1 mile north of Geddes), 663-5202.

Glacier Hills is the only non-profit, non-sectarian retirement center and nursing center in Washtenaw County.

The orange juice products you buy in the grocery store may soon contain the juice from a recently developed hybrid orange that is also part tangerine and part grapefruit. The variety is called Ambersweet. It is resistant to cold weather and matures earlier in the growing season.

Hood Ornament Thefts Continue Throughout Village

The rash of hood ornament thefts continued last week throughout the village, Chelsea police reported.

On July 11, an ornament was taken from a Dodge pick-up truck parked in a driveway on N. Freer Rd.

On July 12, ornaments were stolen from a 1981 Cadillac and a 1977 Pontiac parked at a residence on Grant St., and from a 1988 Oldsmobile in the Municipal Parking Lot.

On July 13, an ornament was reported stolen from a 1992 Chrysler in the municipal lot.

On July 15, an ornament was reported missing from a 1986 Chevrolet parked at a residence on Chandler St., and a 1990 Dodge minivan parked at a Grant St. residence.

Friends of LakeLands Trail Annual Meeting Slated Wednesday

The 1993 annual meeting of the Friends of the LakeLands Trail will be held Wednesday, July 28, at 6:30 p.m. at Pinckney High school.

The meeting will be held in conjunction with the overnight stay of the Detroit Free Press MICHIGANDER cross-state bicycle tour.

Dennis M. McDonald CPA

Specializing in Tax Preparation for
Individuals, Corporations and Small Businesses

747-8882
475-3228

3001 South State St., #1010
Ann Arbor, MI 48108

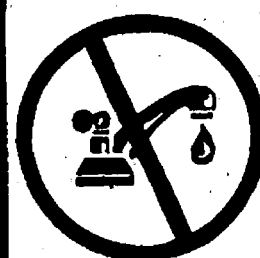

LEAKBUSTERS

PLUMBING SERVICE

313-475-8009

• FAUCETS
• TOILETS

• WATER HEATERS
• DISPOSALS

• SUMP PUMPS
• WATER SOFTENERS

"Quality Workmanship at A Reasonable Rate"

Free Estimates

Ron Johnson



MIKE KUSHMAUL, JR.

Is looking

for those who want to
get the most for their
money...

Come in and see Mike
for a great deal on a
new or used, car or
truck.

NEW CAR SALES & LEASING 475-1301
PALMER MOTOR SALES



R.D. Kleinschmidt, Inc.

We Build Our Reputation Around Your Home.



Specializing in
barn roofing

ROOFING.

Shingles - Flat Roofs - Barn Roofs - Siding & Trim
Seamless Aluminum Gutters
Free Estimates - References

19860 Sharon Valley Rd.
Manchester, MI 48158
313/428-8836

THE TORO RECYCLER GARDEN TRACTOR.

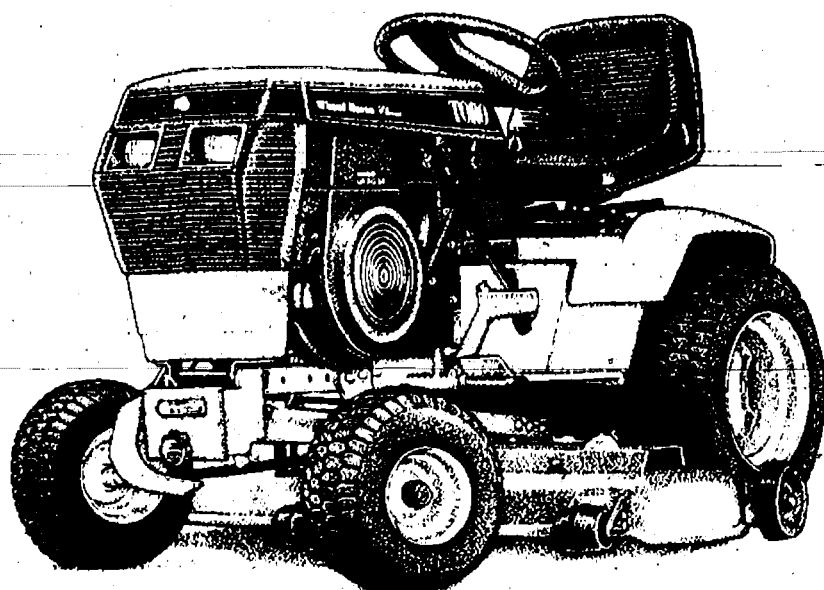

FOR THE JUST BAGGED LOOK, WITHOUT BAGGING.

- Patented Recycler™ mowing deck cuts grass into fine clippings and injects them back into your lawn to decompose.
- Clippings won't cause thatch build-up, but enrich and strengthen your lawn with valuable nutrients.
- Maintain a healthy, beautiful lawn without watering or fertilizing as often.
- Check one out at your local dealer today.



Haven't you done without a Toro long enough?

JOHNSON'S HOW-TO

LAWN & GARDEN service station
110 N. Main St.
Downtown Chelsea

Open
Mon. - Fri. 8 AM - 8 PM
Sat. 8 AM - 5 PM
Sun. 10 AM - 2 PM

Service Station Hours
Mon. - Sat. 8 AM - 5 PM
FREE DELIVERY

Friendly, Knowledgeable Service Close To Home

Your Full Service Hardware Store
... and Much More!

BOTTLED GAS

RETAIL RESIDENTIAL • COMMERCIAL
HEATING COOKING • CROP DRYING
WATER HEATERS

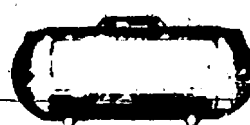

Schultz
BOTTLE GAS

439-1503

Or Call Toll Free - Dial 1 & Then
800-882-5546
PROMPT SERVICE ★

LOW GAS RATES

APPLIANCES

SCHULTZ BOTTLED GAS & APPLIANCE

MONDAY - FRIDAY 8:30 - 5:30
SATURDAY 8:30 - 12:00
1115 DEXTER (U.S. 23) Corner E. Lewis MILAN
(Off U.S. 23 & Carpenter Rd.)

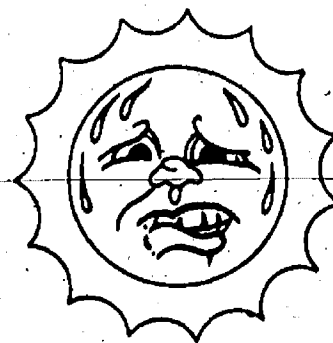

Beat the heat while you sleep!

Let *Amana* keep you in

cool comfort night and day.

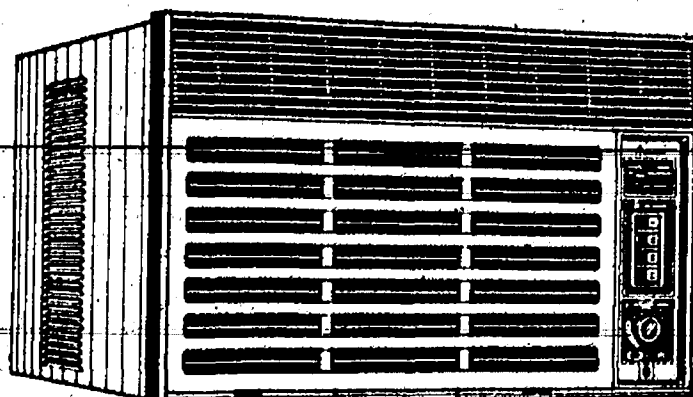

• Amana Room Air Conditioners still-in stock.

• Many sizes for your cooling needs.

• Easy installation

Priced from
\$379⁹⁵

HEYDLAUFF'S

APPLIANCES & ELECTRONICS

113 NORTH MAIN STREET in DOWNTOWN CHELSEA 313 / 475-1221